BANGOR DAILY WHIG AND COURIER.

BOUTELLE & BURR. | ENTERED AT SECOND CLASS MAIL MATTER. | BANGOR, ME., WEDNESDAY MORNING, MAY 2, 1883. | VOLUME L---NUMBER 104.

BANGOR
Daily Whig and Courier.
PUBLISHED MORNINGS
East End Kenduskeag Bridge,
BY
BOUTELLE & BURR.
BENJ. A. BURR.

BANGOR WEEKLY COURIER
PUBLISHED EVERY FRIDAY,
AGENCIES.

Business Cards.

D. W. MAXFIELD,
DENTIST,
No 24-2 Strickland's Block,
Kenduskeag Bridge, Bangor, Maine.

CHAS. S. PEARL,
Successor to Pearl & Webb)
Real Estate, Insurance Agent,
AUCTIONEER
No 6 Kenduskeag Block.

ROOM PAPERS,
Borders, Window Shades,
Curtain Rollers, &c.,
CHARLES HIGHT,
SMITH BLOCK.

ALLEN S. KIMBALL & SON,
AUCTIONEERS,
Real Estate and Fire Insurance Agency
128 Exchange Street.
FRANK HAMBLEN,
Or CHAS. S. PEARL, Upper Stillwater.
No 6 Kenduskeag Bridge, Bangor.

AMERICAN EXPRESS COMPANY
Special Notice.

PREPARE
Warm Weather
by bringing in your Manilla Hats to have them bleached and returned at
ADAMS BROTHERS,
Kenduskeag Bridge.

Harper for May
Received by
D. BUGBEE & CO.

DRY SIZED KALSOMINE,
W. P. DICKEY & CO.

Fistula and Piles
Cured without the Use of the Knife

PEARL'S
WHITE
GLYCERINE
BEAUTIFIES THE COMPLEXION,
CURES ALL KINDS OF SKIN DISEASES,
PEARL'S WHITE GLYCERINE SOAP

The place to have your
CARPETS DUSTED,
thoroughly, is
68 Exchange Street.
W. H. EARLE & CO.

25 BOXES
Mountain Oranges,
Wholesale and Retail. Also
NEW LIMA BEANS.
Thompson & Kellogg's.

Real Estate.

FARM FOR SALE.
House and Lot for Sale,
No. 8 East Summer Street.
'Store For Rent.
Hamblen Farm
FOR SALE.
House for Sale.
HOUSE FOR SALE
IN BREWER.
TO RENT.
Desirable Farm
FOR SALE.
HOUSE FOR SALE.
FARM FOR SALE.
EXTRA FINE
SAGE CHEESE
Neufchatel Cheese,
Just Received By
CHAS. DWINEL.
Annual Meeting.
MISS E. H. BUSSEY

To Contractors.

Proposals are invited for the grading and masonry of the extension of the Bangor and Piscataquis Railroad, from Blanchard's to Moosehead Lake, 14 miles, and will be received until May [illegible], 12 o'clock noon, at the office of said company in Bangor, where the profile, plans and specifications of the required work may be examined.

The Directors reserve the right to reject any or all bids.

MOSES GIDDINGS, President.
Bangor, April 14th, 1883. 3w

Proposals

are solicited for the building of a Work Shop for the Maine State College, in accordance with plan and specifications which may be seen at the home of the undersigned, 20 State street, Bangor, and at the College in Orono. Said proposals to be received on or before Thursday, May 10th, at 12 o'clock noon. The Committee reserve the right to reject any or all bids.

W. P. WINGATE,
For the Building Committee.
Bangor, April 30 h, 1883.
Com copy tmay9

For the Next 10 Days
we offer special bargains in
Children's Books.
REYNOLDS & CO.,
142 Exchange Street.

Trees, &c.
Apple, Pear, Cherry and Elm Trees; Grape Vines, Currants and Gooseberry Bushes; Rhubarb and Asparagus Roots. Also Elm and Maple Trees for lawns and streets. All at less than Nursery prices.
139 CEDAR STREET,
WM. MANN.
Com copy 2taw&w21

S. WAYNES PILLS
Known to Men of Fame and Science for Removing
ALL IMPURITIES OF THE BLOOD.
Acknowledged a Grand, Pleasant and Efficient Cure for
CONSTIPATION, DYSPEPSIA, LIVER, KIDNEYS, HEART, HEADACHE, APOPLEXY, Epilepsy, Paralysis, Dropsy
Sold by druggists. $1; six for $5.00. Prepared only by DR. S. WAYNE & SON, Philadelphia, Pa. Sold by Druggists.
jan18 eod&eow1y8

OILS.
THE VACUUM OIL CO.,
OF ROCHESTER, N. Y.,
make a specialty of Fine Cylinder and Machine Oils. These oils are acknowledged to be the best. Try them and be convinced. Branch office and warehouse,
51 PURCHASE ST.,
BOSTON, MASS.
apr28 1s*

Economy is Wealth.
PRIDE
OF
AMERICA
SOAP.
A single trial will convince you of its merits.
SPECIAL NOTICE.
All soap having our name on the box or wrapper, we guarantee to be of the best of stock, strictly pure, full weight, and as long as the quantity that MUST run, and we hope the public will appreciate our endeavors to please them.
For Sale by Wholesale and Retail Grocers Everywhere.
MANUFACTURED BY
Geo. E. Marsh & Co.,
LYNN, MASS.

My Specialty.
BROADWAY BOOTS
Ladies, Misses, Children.
Stylish and Serviceable.
CURTIS,
2 Kend. Bridge.

CITY DRUG STORE.
Swift & Courtney's
PARLOR MATCHES,
W. E. MANN,
CITY DRUG STORE.
CITY DRUG STORE.
"LUSTRO,"
WM. E. MANN,
CITY DRUG STORE.
CITY DRUG STORE.
I have received a large invoice of first quality
English Tooth Brushes,
WM. E. MANN,
CITY DRUG STORE

SPRING MEDICINE
"The beneficial effects from HOOD'S SARSAPARILLA have been more speedy than from any other preparation of the kind." H. G. WOODMAN, Wilton, N. H.
"I had no appetite, no strength, and was feeling as mean as any one could, and be about my work. As soon as I began taking HOOD'S SARSAPARILLA, my food relished, and I felt myself growing stronger every day. I thoroughly believe in the value of HOOD'S SARSAPARILLA."
"If people want a medicine to go all through 'em and make 'em up, tell 'em to take Hood's Sarsaparilla." FREEMAN N. BIXBY, Meredith Village, N. H.
F. H. PINKHAM, editor Newmarket, N. H. Advocate, writes:
"I have taken four bottles of HOOD'S SARSAPARILLA this spring, and it has done me good."
"My appetite was very poor, my bowels all out of order, suffering from the piles, my general health was in a very low condition, and had no ambition to do anything. Have just finished the third bottle of HOOD'S SARSAPARILLA, and my appetite is excellent, my bowels regular (no trouble from piles), my general health and strength restored."
Try this great medicine, now

Hood's Sarsaparilla
Will positively cure—when the power of medicine—dyspepsia, indigestion, headache, constipation, biliousness, loss of appetite, general debility, pains in the back, kidney complaints, female weaknesses, catarrh, scrofula, scrofulous and cancerous humors, ulcers, sores, tumors, salt rheum, and all diseases arising from an impure state or low condition of the blood.
"My wife has been suffering with debility, appetite poor, extremely tired on waking up in the morning, and she felt all wrong generally. After she had taken HOOD'S SARSAPARILLA a few days her appetite improved. That feeling of extreme weariness in the morning has entirely disappeared."
I cordially attest my faith, backed by actual trial, in the efficacy of HOOD'S SARSAPARILLA as a curative for headache, biliousness, and that condition which, at times, pervades us all, commonly called "the blues." J. J. LOVELL, Greenpoint, N. Y.

Everybody Smiles
In Lowell when they read advertisements claiming greatest sale and popularity, at home, of any preparation of Sarsaparilla, other than Hood's.
The advertisements referred to led the proprietors of HOOD'S SARSAPARILLA to make a canvass of the druggists of Lowell, which revealed the fact that quite a number of them did not keep other Sarsaparillas, and established to a certainty that the Druggists of Lowell—the home of HOOD'S SARSAPARILLA—sell on hundreds of HOOD'S SARSAPARILLA, to one of all other kinds.
Hood's Sarsaparilla.
Sold by druggists. $1; six for $5.00. Prepared only by C. I. HOOD & CO., Apothecaries, Lowell, Mass.
apr16

Purify Your Blood
A SEARCHING INVESTIGATION
Recently the combination of HOOD'S SARSAPARILLA, which is peculiar to itself, is vastly superior to other preparations, and is much more positive in its effects upon the blood and organs of the body. Time and constant use have proved it beyond a question. The wonderful results from its use, prove more than was ever claimed for it.

100 Doses One Dollar
"I owe my recovery to HOOD'S SARSAPARILLA. I have the confidence of the public." JOSIAH PIERCE, Chelsea, Vt.
A Lowell Alderman says: "Hood's is the strongest Sarsaparilla I ever saw."
Hood's Sarsaparilla.
Sold by druggists. $1; six for $5. Prepared only by C. I. HOOD & CO., Apothecaries, Lowell, Mass.
MWS&W

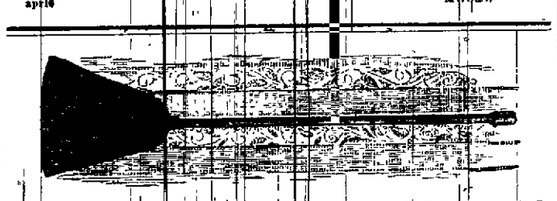

PATENT BROOMS! PATENT BROOM S!
Ask your Grocer for the patent broom. They are the most durable, sure to wear square and by driving two nails you have a complete hanger for the broom. They cost no more than the common brooms and are for sale by all grocers. Manufactured and for sale at wholesale by
E. P. PATTERSON,
46 Exchange Street Bangor, Me.

J. T. RINES & CO.,
Headquarters for Silks and Dress Goods.
Purchasers of Dry Goods will find at our Store a Large Stock of Black Silks, Colored Silks, Summer Silks, Black Goods, and Colored Dress Goods in all the new styles at prices which will interest all who want nice goods at low prices.
In connection with our Portland store, we buy in large lots and direct of the manufacturers, therefore can sell at the very lowest prices.
Come and see us.
J. T. RINES & CO.

DIRIGO SINGLE MACHINE.

HINCKLEY & DRURY IRON COMPANY,
FOUNDERS AND MACHINISTS,
BANGOR, MAINE.
MANUFACTURERS OF
STEAM ENGINES, BOILERS, SAW MILLS, SHINGLE MACHINES, GRIST MILLS, SHAFTING, PULLEYS AND HANGERS.
GEARING OF ALL KINDS, CASTINGS OF ALL KINDS.
Special attention given to Repairs on Steamers and Steam Vessels.
Wharf Foot of Exchange Street.

E. K. WIGHT & CO.,
MANUFACTURERS AND DEALERS IN
GAS, STEAM AND WATER PIPE AND FITTINGS,
Steam Heating Material,
WROUGHT IRON PIPE AND FITTINGS.
Galvanized Iron Work,
CORNER EXCHANGE AND PICKERING STREETS.

Whig and Courier.

Daily Established 1834.—Weekly, 1840.

TERMS OF ADVERTISING:

For one square (one inch in space) one insertion	$1 00
For one square, two insertions	1 25
For one square, three times in the Daily	1 50
For one square, one week	2 00
Each week's continuance	75
For half-square, one time	75
For half-square, three times	1 00
For half-square, one week	1 25
Each week's continuance	40
For one square, in Weekly, three times	1 50
Each week's continuance	25

SPECIAL NOTICES.
$2.50 per square for first week—$1.00 per square for continuance.
DOUBLE COLUMN ADVERTISEMENTS inserted at the rate of "Special Notices."
Advertisements continued three times a week at two thirds price; two times a week, one-half price; one time a week, one-third price.
Advertisements, where the time of insertion is not specially designated, will be continued until otherwise ordered.
All transient advertising must be paid for in advance.
Advertisements under the head of "Business Notices," 10 cents per line, each insertion, for solid matter, and 15 cents per line for leaded.

STATE NEWS.

Aroostook.

Moses Lilly a workman in Titcomb's shingle mill, Houlton, was fatally injured on the afternoon of April 27, by being drawn into some large cog wheels. His body was shockingly mangled, and though able to speak when taken out of the machinery he lived but a few moments. His home was at Littleton, where he leaves a family consisting of a wife and several children.

Cumberland.

The Franklin Falls New Hampshire *News* says: Elizabeth Titcomb Brown, and mother of Mrs. J. W. B. Clement, died last Sunday morning at the latter's residence in Franklin, aged eighty-five. She was the last but one of eleven children of Rev. Benjamin Titcomb, who founded the Portland Maine *Advertiser*. He "struck off the first copy with his own hands" in 1875, when he was in his 24th year. He conducted it thirteen years and then fitted for the ministry. He was a well known and popular Baptist minister in Brunswick, Maine, for forty years. One of his sons was for several years editor of the Maine Baptist *Herald*, being also a Baptist minister. One daughter now survives, residing in Augusta. Deacon Ephraim Brown died in Franklin, in 1877, having, with his wife, been a resident of that town for twenty years. The widow was tenderly cared for by her daughter, Mrs. Clement, through her declining years.

Judge Webb, of the Circuit Court is afflicted with a tremendous carbuncle on the side of his neck.

The value of the wrecked Brooklyn steamer, as she lies, has been appraised at $35,000.

Daniel McDonald, a young man twenty years old, was instantly killed at Pine Point, Saturday forenoon, by a piece of frozen earth weighing about nine hundred pounds falling from the steam shovel, ten or eleven feet. He was struck on the back of the head and crushed to the earth. His neck was broken, and the back of his head stove in. His left leg was also broken, and his foot driven six inches into the ground. He did not breathe after the dirt was removed.

Saturday afternoon, freight train No. 17, (Berlin Mill's train) comprising twenty cars loaded with lumber, ran into an open switch when leaving Shelburne and the engine and twelve cars went off the rails. The engine and cars were badly wrecked and the road was blockaded until nine o'clock Saturday evening. The accident was caused by the neglect of a train man to turn the switch after his train had passed from the siding to the main line.

Mrs. Nellie Johnson, aged sixty, a passenger by the Sarnia, is lying very ill at the Atlantic House, Portland, from fatty degeneration of the heart.

Kennebec.

The Augusta *Journal* says: On Saturday forenoon John Murphy, of the *New Age* w[illegible] at Hallowell [illegible] the river, when [illegible] through the window within two inches of his [illegible]. At the same time a report was heard from across the river. Passing through the window the bullet struck the roof of the room above the stairway, dropped to the floor and was picked up by our friend, who now keeps it as a memento of his narrow escape. On investigation it was ascertained that the bullet came from the rifle of Mr. Franklin Dow, who had fired at a mark on the river. From the shot-hole on the east side, and the bullet plowing on the west, indications of the composing room of the *Age* as left are stated. When it is considered that the ball was very low, and that above the surface it will be seen that the bullet made quite a leap.

Somerset.

The Skowhegan Sentinel says: A few days since, Herbert Getchell, a young man who lives on a farm near the village, discovered a dog lying in that field apparently dead. He went up and the dog was then changed; the wolf was gone, the dog had his throat torn, and the charge entering the ceiling overhead.

The Bath Times says: On Monday morning, as a lady named Smith was employed in her house moving work around the house for some purpose she swung her arm behind her, and she heard a sudden snap. Her arm began to pain her, and the pain becoming intense, she thought a dislocation at the shoulder had taken place and sent for a physician. On his arrival he found it to be a fracture.

York.

Ebenezer Pal[illegible], master mechanic of the North Conway division of the Eastern railroad, died at Wakefield, New Hampshire, Wednesday, aged sixty-five years. He was a native of Lebanon, and a member elect to the New Hampshire Legislature.

MAINE STATISTICS.

CHANGES IN THE FOREIGN AND NATIVE POPULATION—MANUFACTURING NOTES, ETC.

A careful study of the tables of the last census and a comparison with those of 1860 show that a considerable change has occurred in the foreign as well as the native population of this state since the last decade. The total native population in 1870 was 578,084; foreign, 48,881; but in 1880 these figures were increased to 590,053 for the former, and reduced to 39 for the latter. This increase of the foreign-born population has come largely from the neighboring Governments of Canada, New Brunswick and Nova Scotia, while the total Irish population has decreased, as well as the number of other subjects of Great Britain. The following table of population will show the changes that have occurred in several of the more important elements of our population:

	1880.	1870.
Canada,	19,086	9,457
Ireland,	13,421	15,746
New Brunswick,	12,955	8,886
Nova Scotia,	3,874	2,156
Germany,	686	606
France,	126	187

The English population has increased in the manufacturing cities and towns far more rapidly than the native population, and the figures will represent the class of people upon whom the manufacturers are dependent for the prosecution of their work. In the city of Lewiston the foreign population increased from [illegible] to 4,026, the native from 16,026 to 15,064; Biddeford, foreign from 2,743 to 4,810, native from [illegible] to [illegible]; Saco, foreign from 877 to [illegible], native from [illegible] to [illegible]; Westbrook, foreign from [illegible] to 1,161, native from [illegible] to [illegible]; Auburn, foreign from 451 to 1,[illegible], native from 7,357 to 7,844; Auburn, foreign from 177 to 732, native from 5,992 to 8,765; Waterville, foreign from 547 to 836, native decreasing from 4,306 to 3,844 during the same period. The Swedish population in Aroostook county also increased from 50 in 1870 to 787 in 1880.

The total number of persons in the country born in Maine is given as 745,272, of which number Maine retains 563,015, and of the balance California has 14,497; Massachusetts, 68,226; Minnesota, 12,511; New Hampshire, 14,130; New York, 7,206; Wisconsin, 7,361. On the other hand, Maine obtains 10,066 persons from Massachusetts, 9,458 from New Hampshire, and 1,452 from Vermont.

MANUFACTURING.

During the past decade the amount of capital invested in the manufacture of cottons and boots and shoes has increased about one-half, and the woolen industry has decreased in about the same proportion. The capital invested in the cotton industry increased from 1870 to 1880 from $9,889,635 to $15,292,978, average hands employed from 9,439 to 11,750; boots and shoes, capital from $677,300 to $1,369,000, hands from 2,105 to 3,919; to capital invested in the sawed and planed lumber industry decreased from $6,722,675 to $6,639,396, hands from 8,635 to 6,683; woolens, capital from $4,092,635 to $3,876,028, hands from 2,925 to 3,095.

The amount of manufacturing statistics for the next decade will probably show a large increase, as a person prominently interested in certain manufactures informs me that this business can be carried on about 10 per cent. cheaper than in Massachusetts, where the greater part of the capital comes. This is especially true of the boot and shoe industry, as the factories at Skowhegan and Mechanic Falls will give employment to about 500 hands, and the proprietors of the factory at Norway have taken a new lease of the building they have occupied for the last decade. The woolen industry is also picking up, and besides the new factory about starting up at West Waterville, others in different parts of the State are talked of.

PERSONAL AND MISCELLANEOUS.

Navagation is now open at Montreal.

The Nickle Plate road has been admitted to the freight pool of the grand trunk lines.

Advices from Vera Cruz state that yellow fever has broken out in that city, several cases of black vomit resulting fatally.

Rifleman, the celebrated stallion, died at Red Bluff, Cal., Friday night, aged 28 years. He was reputed to be the oldest stallion in the world.

Queen Victoria's birthday, May 24, will be celebrated on that day throughout Great Britain, excepting in London, where it will be kept on May 26.

Toronto is justly proud of her progress in education. In twelve years the number of teachers employed has trebled and the expenditures have been increased sufficiently.

The stock inspector of New South Wales is authority for the statement that the pest of rabbits has already cost the colony of Victoria between $20,000,000 and $25,000,000 and that it is still spreading.

The number of umbrella makers in Paris has increased from 115 in 1930 to 408 in 1882, and the value of their product from $900,000 to $2,600,000 in the same period. The Turks are altogether their best foreign customers.

The brickmakers of Athens, N. Y., the birthplace of the late John J. Clow, who was one of the oldest beatmen on the Hudson, and one of the best brick handlers, propose to build a handsome brick monument to his memory.

It is reported that one of the largest amounts ever granted in any country as compensation for a railroad accident to one person, was recently given in Scotland to an engineer. The loss of a foot was compensated by $8,250 or $41,250.

A lady [illegible] Hetty Harris' [illegible] made of opal, [illegible] with diamond. She also has a piece of the wedding cake, which [illegible] young wife walking with her grandmother.

Senator Butler [illegible] Carolina, will develop a [illegible] of the public [illegible] with the view to diverting [illegible] improvement. He will [illegible] system of [illegible] upon the subject.

Secretary Folger has appointed Special Agent A. B. Tingle of Spaulding [illegible] Detroit, Michigan, and Edward E. [illegible] secretary of the Havemeyer Sugar Refining Company of New York, a commissioner to visit San Francisco and investigate the [illegible] importation of Hawaiian sugar.

The cherry tree felled by Mr. Gladstone in a snow storm during the Easter recess has been sent as a present to the Burslem Literary Institute, to be converted into souvenirs which may be sold for the benefit of the institute. As the tree is very slight for such purposes, the Institute will probably get a good profit from their treasure.

Monday afternoon, Mr. Lyman [illegible] Chicago, of Lawrence avenue, [illegible] turned a two-year-old colt into a lot surrounded with a barbed wire fence. A short time after the animal was [illegible] struggling by the fence, and upon approaching him it was found that the animal had been cut on its wind [illegible] in attempt probably to break out of the enclosure. The animal is represented a prize [illegible] value of some $6,000.

Coal, one of the leading journals of practical chemistry in England, makes known a discovery that, if as represented, will work as great a revolution in employment of power as Keely's motor would, were it to do all he promises. The journal in question says: "A new motor has been discovered which, it is claimed, will supersede steam. The material from which the energy is generated is bi-sulphide of carbon, which is utilized as a motor agent in the form of vapor, and the advantage claimed for it over steam is that, while water expands in the ratio of one cubic inch to 1700, bi-sulphide of carbon has an expansion property of one to 5000. When the vapor is generated it passes into the steam chest of the engine, and moves the piston rods. A pipe attached to the engine conveys the exhaust vapor directly through a condenser back to the tank in its original liquefied form to be generated. The system of generation and condensation is similar to the heat action, and, with machinery properly constructed, it is claimed that a single supply of bi-sulphide of carbon can be used with reinforces at for an indefinite period. The cost of fuel is trifling, it being claimed that from the peculiar properties of the bi-sulphide an ordinary horse-power man, furnish a power sufficient of run an engine [illegible] tons in 24 hours, and it takes [illegible] to make steam available, while the [illegible] raises the force of vapor at 100°.

The electricity generated by the machinery in one of the great Harmony Mills at Cohoes, owing to peculiar conditions which are not perfectly understood, has of late so charged the atmosphere as to effect the employes unpleasantly. Various attempts were made without result to remove the nuisance, but at last a net-work of wires running through the mill has been successfully employed to collect the electricity and conduct it to the ground.

A huge freight engine which had fallen through a drawbridge into Bush River, near Havre-de-Grace, Md., was successfully raised a few days ago. The engine was several feet under water and completely embedded in mud. Divers were sent down who dug beneath the locomotive so that heavy chains could be placed under the great mass. These were made fast to four heavy scows, which were filled with water at low tide. The water was afterward pumped out, and when the tide began to rise so did the engine. Other scows were brought and the operation repeated with successive tides until the engine was lifted upon a large float. It was found to be but little injured.

ELLSWORTH'S INDUSTRIES.

HOME CONSUMPTION OF LUMBER—SHIP BUILDING, AGRICULTURE, ETC.

The Boston *Journal's* correspondent at Ellsworth, Maine, writes:

One very encouraging feature of our lumber business is the increasing home consumption of our lumber after being manufactured. While a few years ago our lumbermen informed us that the home trade was hardly worth bothering with, now these same persons tell us that the best part of their business is the home trade. I was informed by one of our leading firms recently that from sales during the past year of $68,000 worth of lumber, over one-half of that quantity had been disposed of for home use. The greater quantity of this had gone to our neighboring watering places, the principal of these being at Bar Harbor.

Some of our enterprising men have foreseen the fact that our lumbering business must in time dwindle for want of stock, and have tried to supplant it by some other business, and as an experiment have erected a building for a woolen mill, with a capacity of two sets of looms. This mill it is intended to put in operation the coming summer, and we hope it may be early succeeded by other manufactories of a like nature and more extended capacity. Men of experience tell us that nature has furnished well her part for power and convenience for erecting larger factories within our limits, and we hope some of our capitalists may early utilize these privileges.

Brick manufacturing has been carried on to a limited extent among our people. They have, to a limited extent, been engaged in vessel building, and we understand are now preparing to build two small vessels during the coming season—one for the fishing business and one for freight and lumber coasting. The main industry of our people, besides the above enumerated pursuits, is the farming industry, and though we have referred to this last, it is by no means the least. Although our land is sterile, yet our people have great advantage in the line of procuring composts or fertilizers, bordering on the seashore as we do. And one of the important fertilizers to our people is the muscleed, which is found in large quantities upon sections of our coast near at hand. Another benefit to our farmers of no small value to them is the quick and valuable market furnished them on account of the increased number of summer hotels, demanding a large amount of produce.

WHOLESALE PRODUCE MARKET

(Corrected semi-weekly by the Grocers Association.)

Produce Market.

SATURDAY, April 28, 1883.

State Law Regarding Weights and Measures.

A bushel of Liverpool salt shall weigh 60 pounds, and a bushel of Turks Island salt shall weigh 70 pounds.

Country Produce.

Retail Prices Current.

Provisions, Grain, Hay.

OATMEAL—
Rolled oats, per lb.
Rolled oat
Hominy
Rye Meal
Graham Flour
Buckwheat Flour
PORK—
Country clear.
Western clear.
LARD—
Bulk, tcs tierces.
Bloom in pails.
HAMS—
Smoked.
Extra C.

BOSTON BELTING CO.
INCORPORATED 1864.
ORIGINAL MANUFACTURERS OF
RUBBER BELTING,
Steam Packing, Engine Hose, &c.
Also manufacturers of all other articles of VULCANIZED INDIA RUBBER for Mechanical and Manufacturing Purposes.
BANGOR FOUNDRY & MACHINE CO.,
Agents, Bangor.

Whig & Courier.

BOUTELLE & BURR, PROPRIETORS.

C. A. BOUTELLE, EDITOR.

All business letters should be addressed to Boutelle & Burr, and communications intended for publication should be addressed: "Editor of Whig and Courier."

WEDNESDAY, MAY 2, 1883.

THE DYNAMITE DIABOLISM.

The Boston *Herald* cannot be charged with any unfriendliness to the Irish people, but it declares that such expressions as those at the Central Labor Union in New York last Sunday "may well lead America to take a sober second-thought in regard to dynamite plotting." On that occasion the shocking discovery was made that the 24th day of May, selected by the Trustees of the East River Bridge for the formal opening of that great work, happens to be the birth-day of Queen Victoria, and this so enraged the delegates that one of them declared that if the Trustees should persist in attempting to open the bridge on that day he would favor blowning up the bridge and every being on it with dynamite. Another, with the ominous name of Gallagher was for taking up arms and forcing a passage of the bridge at the point of the bayonet. He said he was opposed to dynamite as a rule, but if ever there was a case where the use of dynamite would be proper, that would be such an occasion!

It seems to us that not only the "sober-second thought," but the first and the last and the only thought of every law-abiding citizen of the United States should be that such talk is infamous, and that no interpretation of the "freedom of speech" should permit the open expression of incitement and encouragement of such horrible crimes. No matter, if it is true, as the *Herald* suggests, that the utterers of these incendiary threats would not dare attempt to put them into execution; the mere suggestion of such horrible deeds is a disgrace to humanity, and their bold utterance tends to stimulate the recklessness of the most depraved and criminal. As the *Herald* says:

The fact that such diabolic sentiments were expressed on provocation so slight is proof that the wild dynamite talk indulged in of late has produced a complete corruption of the moral sense on the part of the plotters. The taint thus far is confined to narrow limits, but if it be allowed to spread, it may soon become really dangerous.

How rapidly with which the "taint" is spreading may be inferred by the echoing of this dynamite diabolism by the official act of the Board of Aldermen of the City of New York, in demanding that the date of the opening of a great public work be changed, because the day selected chances to be the anniversary of the birth of Queen Victoria!

This is the base pandering of demagogues to a spirit of violence that is not only threatening to disturb our foreign relations, but is fast becoming a serious menace to the peace of the country. The thoughtful and patriotic American citizens of Irish lineage can render no better service to their native and their adopted countries than by frowning down and silencing the advocates of cowardly assassination who are a disgrace to both.

THE ARGUS SHOULD REFORM

The BANGOR WHIG styles the reform movement "a roaring farce" because Mr. Keim has been appointed examiner of the civil service commission. Mr. Keim is a Republican, he was recommended by Republicans and appointed by Republicans, and if his appointment makes the civil service movement "a roaring farce," then are the loud and oft repeated pretensions of reform made by the Republican leaders "a roaring farce" in the broadest sense of the term.—*Portland Argus.*

Perhaps the above is as near the truth as could be expected of the *Argus*, although there is hardly a candid word in it. We did not style the movement a "farce," but asked whether it had proved so, and our question was based entirely upon quotations of the complaints of newspaper champions of civil service reform, two of them of the Democratic persuasion. It is not truthful to say that Mr. Keim was recommended, and appointed by Republicans, as he was recommended by "Senators" of both parties, and the *Argus* knows very well that the Democratic Commissioner Thoman had as much to do with the appointment as his colleagues. And when it comes to pretentions of Reform," we think Senator Pendleton, a rather conspicuous Democratic "leader," has made a little louder claims in that line than any other person of late years. If the *Argus* thinks there could be a political farce without Democratic performers, all experience is lost upon it.

The bill for the preservation of the scenery of Niagara Falls and providing for the laying out of a State Park at that point has become a law of the State of New York.

A sharp personal quarrel has broken out between Senator Hill, of Colorado, and Secretary Teller, of the Interior Department, who was formerly Senator Hill's colleague.

A Washington special says: "Secretary Folger has decided that Fifth Auditor Alexander shall be the third member of the Hill Investigation Committee in spite of the protests of ex-Congressman Murch, and that the investigation shall proceed upon the return of Mr. Alexander whether Murch will appear as prosecutor or not. The Secretary of the Treasury, in fact, is much displeased with the shifting course of Mr. Murch. The objections of Murch to Fifth Auditor Alexander as a member of the commission are ridiculous, and can have no other foundation than a desire on the part of Murch to find some excuse to evade the responsibility of producing proof of the charges which he has volentarily brought to the attention of the Secretary.

The Boston *Herald* says: "The much-imitalled Mr. Keim, who is going to be put to work at reforming our Civil Service, is, the head of the commission assures the world, a man who never attended a caucus except as a reporter. Mr. Keim should be ashamed of himself if that is true, and old Dr. Gregory ought to have known better than to have given him away."

The year 1883 is to be a year of great fairs. This week sees the opening of the great fish fair of London. In May the world's fair at Amsterdam, Holland, will open. In July there will be a grand international metallurgic exhibition at Madrid, and one of wines at Lisbon, Italy, and Switzerland will hold a grand art exhibition. Also some noted exhibitions in South America. In this country the annual exposition at Cincinnati, the cotton expositions at Louisville and New Orleans, and the great railway exposition in Chicago, beginning May 24, will all attract large attention.

WARNING TO PENSIONERS.

AGAINST SWINDLERS WHO PRETEND TO BE AGENTS OF THE PENSION OFFICE.

Our exchanges are requested to copy the following circular of the Commissioner of Pensions for the protection of pensioners and applicants against the class of "frauds and swindlers" mentioned:

Special Examination Division.

DEPARTMENT OF THE INTERIOR. PENSION OFFICE. WASHINGTON, D. C., April 21, 1883.

To Special Examiners.

Numerous complaints have reached this office that unscrupulous persons are traveling throughout the country claiming that they are authorized to represent the Commissioner of Pensions, and upon this and various other pretexts have defrauded pensioners and applicants for pensions out of certain sums of money. It is, therefore, my duty to direct that the Special Examiners of this Office shall in every such instance inform the public that no Special Examiner or other person employed by this Office is authorized to receive money, either as a fee or as expenses in any manner; and that each Special Examiner of the Pension Office is provided with a certificate over the signature of the Commissioner of Pensions, whose signature is duly verified by the Hon. Secretary of the Interior, under the seal of his department, showing that the Examiner has been regularly detailed by the Commissioner from the clerical force of the Pension Office, under section 4744 of the Revised Statutes, and is qualified to administer oaths, &c. Therefore, if any person, in the absence of such authority should represent that he is a Special Examiner of the Pension Office, or shall demand or obtain money under any pretense whatever, he may be safely set down as a fraud and swindler, and among the worst of his class.

It is my earnest desire that when money has been obtained from pensioners or claimants under such circumstances that prompt and vigorous measures may be taken at once to bring the offenders to justice. This may be done under the laws of the State wherein the offense was committed, under such statutes as have been enacted for the trial and punishment of persons obtaining money or any valuable thing under false pretences. In order that this class of imposters may be published as widely as possible, each case of defrauding claimants or pensioners should be reported by some responsible person, with a full description of the imposter, to the Commissioner of Pensions, who will at once instruct his Special Examiners to give the public proper warning.

WM. W. DUDLEY, *Commissioner.*

ONE ROAD OUT OF THE DEMOCRATIC DILEMMA.

[From the Syracuse Journal, Rep.]

The Democratic platform-givers are in a quandary. They seek such an expression by the National Convention as shall give satisfaction to the Free Trade element, which is largely in the majority, while not being so offensive to the tariff element as to drive it over to the Republicans. Whoever will furnish a plausible, reasonably satisfactory plank on this vexed question, for insertion in the Democratic National platform, will be hailed a deliverer of the Democrats from a great peril. The task is next to impossible, but the exigency of the situation will not deter the attempt to do it. Why not advertise for sealed proposals for the doing of this bit of cabinet work in a seemingly straightforward and acceptable manner, accompanied by a guarantee that it shall please the extreme and opposite views in the Democratic party, affording hope alike for the arrant Free Trader and the sturdy Protectionist. The successful bidder might be content to take pay for his labor and pains in fair promises of a reward in patronage.

BOUND TO QUARREL.

[Providence Journal]

The determination of the Democratic party to make a "local issue" of protection and to keep it out of the action of the party is not more likely to succeed than the same effort in regard to inflation, which kept reappearing with as much provoking persistency as Charles the First's head in Mr. Dick's memorial, until it was settled without the influence of the Democratic party. The issue cannot be avoided even with the first meeting of Congress. Mr. Randall, an avowed protectionist, is a candidate for Speaker, with all the prestige of ability and experience. If he is set aside, it must be entirely on account of his protectionist views, for there is no other member-elect who can compare with him in ability as to claim for the place. The free-trade organs like the New York *World* and Louisville *Courier Journal* have already declared war upon him on this account, and the free-trade speeches of Bayard and others at the banquet of the Iroquis Club were probably intended, indirectly, for the same purpose.

In the meantime the protectionists in the Democratic party, of whom there are a considerable number, convinced by the growth of manufactories in the South and West, will join issue, and the quarrel will be begun with the opening of the session. Mr. Randall is not the kind of man to be defeated without a struggle, and a division in the party will be of less consequence to him than his election as Speaker. It is "a very pretty quarrel as it stands," and is likely to become more interesting as it proceeds. The free traders are in the majority in the Democratic party, as were the inflationists, and will probably dictate the Presidential candidates and the declaration of policy, but the protectionists are enough to make a division and too determined to be suppressed without a struggle.

MCDONALD'S CANDIDACY.

[From the Albany Journal, Rep.]

The Hon. Joseph E. McDonald, of Indianapolis, is admittedly in the front rank of candidates for the Democratic Presidential nomination of 1884. Probably more able editors and interviewed politicians have committed themselves to the prophecy of his nomination than have spoken in favor of all the other candidates combined. In heaven's name, what is there about McDonald that he should be singled out of the group as a blossoming Presidential quantity? The able editor and the deep politician will tell you in answer that McDonald is a man that Hendricks, and Voorhees, and English, and all the rest of the Indiana Democrats can unite on. What else? Nothing else; for the Democratic mind that is enough. There is no requirement of statesmanship; there is no thought of the necessity for a trained hand or a broad mind, or a strong, well-grounded character. There is nothing learned from the past—from the experiment in expediency of Hancock and English. The chronic itch for office of the political adventurers of Indiana would prompt the acceptance of McDonald as the candidate of the State, and that would make him available—and availability is still the watchword of the hungering Democracy. The people made a wise and sober choice three years ago between the political availability of the untried Hancock and the proved ability of the long-tested Garfield. Have the Democrats forgotten what that choice was?

The Macon *Telegraph and Messenger*, Democratic, says: "Some of the Democrats who hurrah over Mr. Jefferson are ready to surrender every principle for which he contended, in exchange for the privilege of foraging on the Treasury of the United States."

General Durbin Ward wants to be the next Democratic candidate for Governor of Ohio, and he says so with refreshing frankness. His platform is the single plank that he is a Democrat and has grown gray in the service of the party.

The value of the chief art collections of Paris is estimated as follows: The Duc d'Aumale, $15,000,000; the Baron de Rothschild, $10,000,000; Sir Richard Wallace, $8,000,000; M. Secretan, $2,000,000, including thirty pictures by Meissonier; M. Defoer-Bey and the Count de Greffulhe, each $600,000; Madame Cossin, $1,000,000; and M. Edouard Andre and Mr. William Stewart, $400,000 each.

A New York horse car company has introduced a contrivance by which the passenger presses a button in the side of the car, back of him. This blows a whistle in the rear. The conductor pulls the strap and rings the bell for the driver, the driver screws the brake and pulls up his horses, when the car stops. The device is to avoid the necessity of a woman's rising in her seat, flourishing her parasol in the eyes of her fellow passengers, and even then being carried a block or two past her destination because the conductor did not see her in time. The bell-strap being carried on the outside of the car will also prevent standing passengers mistaking it for the hand straps when they want to hold themselves up.

President Tuttle, of Wabash College, has in his possession a fac simile copy of the London *Times* for October 3, 1793. It consists of four pages and is twenty-three inches by seventeen in size. Its news items afford some curious contrasts to the present age. One of them states as a great achievement the fact that Mrs. Siddons performed at Brighton, Bath and London within the incredible short space of ninety-six hours. To-day she might play in the three places within the space of sixteen hours. In the same paper Nelson's victory of the Nile is announced, which had taken place two months before. To-day no battle could take place within the limits of the civilized world which would not be reported in the papers of the next morning.

The Cincinnati Dramatic Festival was begun Monday night, when the new Music Hall was well filled with an audience numbering 5,000 persons. Bright toilets made the scene one of unusual brilliancy. The play was "Julius Cæsar," with James E. Murdock, Lawrence Barrett, J. M. McCullough, Lewis James, H. A. Langdon, Kate Forsyth and Marie Wainwright in the leading parts.

THE OHIO "SCOTT" LAW. A saloon keeper of Steubenville, Ohio, having been arrested for selling liquor without the consent of the landlord, pleaded in defence that the law was unconstitutional because it impaired existing contracts. Justice May gave an opinion that the law was unconstitutional because the tax was unequal and impaired existing contracts. This will carry the question to the Supreme Court.

A QUEER PORPOISE. Prof. Baird, of the Fish Commission, has informed the General Superintendent of the Life Saving service that the porpoise caught at Spring Lake, N. J., has been received in first rate condition. He says that it represents a form never before seen in the United States or even in the Atlantic ocean. It belongs to the group of small sperm whales. This specimen is about 9 feet in length. Prof. Baird says he regards it as one of the greatest acquisitions that the national museum has ever made.

The sad affair which occurred on the steamer Bristol, Sunday night, illustrates the danger and foolishness attending the habit, so prevalent in this country, of carrying revolvers. There are few circumstances which justify their use, and these occur so rarely as to make it really appear that the habit has no justification whatever especially when against the instances which seem to justify it are placed the terrible mistakes which have sometimes been made by persons to whose hand the death dealing weapon was too convenient. One such mistake as that of Sunday night ought to be enough to convince people that it is better to take all the risks there are of being caught unprotected when the robber makes his raid than to take the risk of committing a fatal and irreparable error through having a deadly weapon at hand.—*Boston Journal*

The Russian Artic expedition is reported safe at the mouth of the Lena. Exploration in Russia and Sweden takes a practical turn, as the object of the expeditions is to make available for commercial purposes all possible routes from the valleys of the Lena and Yenesei to the trade centers of Southern Europe. The distance overland from Yakoutsk, on the Lena, to St. Petersburg is by the caravan route, nearly 4,000 miles, and yet for centuries the trade of Siberia has reached the Atlantic and Mediterranean ports over that long, dreary route. The railroad from Moscow and Orenburg is reaching out toward the Siberian valleys, but it will be many years before it will touch the great district of which Yakoutsk is the center. But two years ago Professor Nordenskjold, in passing from Norway along the Russian coast to the Lena and up the river to Yakoutsk, gave new impulse to Siberian trade. He showed that it was possible for vessels to load on the Lena, in the very heart of Siberia, and unload in Liverpool and London. Russia was quick to see the advantage of this new route, and new explorations and surveys of the coast have been ordered.

Special Notices.

Home Circle.

Regular meeting of Pine Tree Council No. 21 Wednesday evening, at 7½ o'clock. Full attendance requested.

may2 2t

NORUMBEGA LODGE.

No. 5, K. of P.

Regular session WEDNESDAY EVENING, at 7½ o'clock at Pythian Hall, Main St.

A full attendance is requested.

VICTOR BRETT, K. of R. & S.

Bangor, May 2, 1883. 2t

Public Notice.

The License Board will be in session at the Aldermen's Room, on MONDAY, May 7th next, at 10 o'clock A. M., to grant licenses to Auctioneers, Pool Dealers, Billiard Rooms and Bowling Alleys. Applications for such licenses must be made on or before that date.

VICTOR BRETT, City Clerk.

apr30 satw (Com copy)

To Inn-Holders and Victualers.

Notice is hereby given that the License Board of the City of Bangor will be in session on MONDAY, the 7th day of May next, at 10 o'clock A. M., at the Aldermen's Room, in City Hall, for the purpose of receiving and acting upon applications for licenses to Inn-Holders and Victualers in said City.

All applications for such licenses must be left with the City Clerk at or before the time of said meeting.

Per order,

VICTOR BRETT, City Clerk.

Bangor, April 30th, 1883. (Com copy) satw

IT IS SAID THAT

"Competition is the Life of Trade."

"'Tis well to "keep the ball rolling," and I shall endeavor to make a pass at the same when it comes my way.

I assure all who may be in want of Hosiery, Gloves, Underwear, Laces, Buttons, Trimmings, Corsets, Yarns, and in short anything that belongs to the stock of a First Class Fancy Goods Store, that it will prove to their advantage to get my prices before purchasing elsewhere.

Silk, Lisle, and Cotton Hosiery and Gloves just received. Also, Spring and Summer Underwear, in short and long sleeves for ladies, gents, and children.

The best stock of Yarns this side of Boston, at prices that DEFY COMPETITION.

Germantown Wool, 16 cts. pr. Skein

Zephyr Worsted, 6 cts. per Oz.

L. W. ATKINS,

32 MAIN STREET

BANGOR, - - MAINE.

may2 an

Grand Trunk Railway.

Good Templars Convention

At CHICAGO.

Return tickets from Portland and Danville at VERY LOW RATES.

Passengers can leave from the 15th to 22d of May. Returning to Destination June 2d.

SPECIAL NOTICE.

A Special Train will leave Montreal FRIDAY MORNING, May 18th, for the Pacific Coast, with first-class cars. This is a rare chance for parties from all parts of Maine and the Provinces.

Parties should leave Bangor, THURSDAY, 17th, to connect with train which leaves Portland at 1 30 P. M. of that day, (Thursday.)

JAS. STEPHENSON, Pass. Agt. Montreal.

F. E. SMALL, Pass. Agt., Maine and Lower Provinces.

T. J. SEARGEANT, Traffic Manager, Montreal.

may2 an

Carriage Painters Wanted,

—AT—

W. F. WHITON & CO.'S,

HARLOW STREET,

BANGOR, - - MAINE.

may2 2dm copy an

Visit Wheelden's

MUSIC STORE

Within Ten Days and You Can Buy at Prices that Will Please You

L. J. WHEELDEN,

76 Main Street.

may1

To Owners and Drivers of Hacks, Porter Carts, Jiggers, &c.

The City Ordinances provide that every owner or driver of a hack, porter cart, express wagon, jigger or other vehicle used for the purpose of carrying passengers or freight, must obtain a license therefor, under such conditions and restrictions as the Mayor and Aldermen may impose.

All applications for such licenses must be made to the City Clerk before TUESDAY, the 8th day of May next.

VICTOR BRETT, City Clerk.

Bangor, April 30th, 1883. (Com. copy)

DOGS! DOGS!

Ordinance Providing for Licensing of Dogs.

IN CITY COUNCIL.

By the City Council of the City of Bangor.

Be it ordained as follows:

SEC. 1. Every owner or keeper of a dog shall annually cause it to be registered, described, numbered and licensed in the office of the City Clerk, and shall cause it to wear around its neck a collar distinctly marked with the owner's name and registered number; and such license shall expire on the 1st Monday of May next after the same is given.

SEC. 2. The City Clerk is hereby authorized to grant such license in the name of the City, to any person applying therefor and paying into the City Treasury the sum of one dollar for a male dog and two dollars for a female dog, and to the City Clerk 25 cents for such license.

SEC. 3. Whoever keeps a dog contrary to the provisions of this Ordinance shall forfeit a sum not exceeding ten dollars, to the use of the city. And any person may, or police officer shall, kill or cause to be destroyed all dogs going at large and not licensed and collared as aforesaid.

SEC. 4. Whoever wrongfully removes the collar from, or steals a dog licensed and collared, as aforesaid, shall be punished by fine not exceeding $20, and whoever wrongfully kills, maims, entices, or carries away such a dog, shall be liable to the owner for its full value.

The above is a true copy of Order passed Aug. 17th, 1881.

In accordance with the above ordinance all owners or keepers of a dog must cause the same to be licensed for the ensuing year, on or before Monday, May 7th next.

VICTOR BRETT, City Clerk.

Bangor, Apr. 30th, 1883.

30 1w (Com copy)

INVESTMENTS.

CITY OF ST. PAUL,

5 PER CENTS.

We are now prepared to furnish the new St. Paul School and Improvement Bonds, at favorable rates.

Choice Securities Bought and Sold.

BLAKE, BARROWS & BROWN,

9 Central St., Bangor.

Banking Hours—9 A. M. to 4 P. M.

apr28 an

BOSTON

Marine Insurance Co.

CASH CAPITAL - - $1,000,000.

Gross Assets, - $2,315,619.41.

THOMAS H. LORD, Sec'y. R. B. FULLER, President.

The subscriber, Resident Agent at Bangor, for the above Company, will insure at a reasonable notice, cargoes, freights and hulls at the LOWEST RATES of premium and upon the most favorable terms.

D. M. HOWARD,

Office No. 3 Exchange Block,

STATE ST., BANGOR.

apr19 an 3w

THE CONNECTICUT MUTUAL'S

NEW CONTRACT.

Its excellence will be appreciated when it is compared with anything else in LIFE INSURANCE.

Its ENDOWMENT FEATURE makes it a most satisfactory investment. It affords the safest insurance at the lowest cost.

It is the most liberal contract ever devised, respecting every feature of value to the Assured.

Inquire of

H. H. FAIRBANKS,

General Agent, Bangor.

E. A. CLIFFORD, Special Agent.

may1 1m

GERMANTOWN WOOL

AND

BERLIN ZEPHYR WORSTED

As in the past, so in the future,

JACOB STERN & CO.

will allow no man to undersell them. Ladies wishing to purchase the above named articles will please bear this fact in mind.

It shall ever be our aim to regulate the prices of our goods in all the different Departments on the aforesaid principle.

Thus we take the lead for others OF NECESSITY to follow.

apr30 an2w

TO HOLDERS OF DEFAULTED BONDS.

The undersigned invites correspondence with holders of all *Western Defaulted or Repudiated Bonds* of Cities, Counties, Townships or School Districts. Will purchase at best rates. Give full description and address.

T. J. CHEW, Jr., St. Joseph, Mo.

apr27 an 1m*

Eastern Maine Railway.

Bangor and Bucksport.

Change of Time, Oct. 16, 1882.

	A.M.	A.M.	P.M.	P.M.
Leave Bucksport,	6.30	10.00		5.00
Arrive in Bangor	8.40	11.10		6.00
Leave Bangor	7.35		2.00	7.35
Arrive in Bucksport	8 40		3.15	8.40

The 6.30 A. M. and 5.00 P. M. trains from Bucksport, arrive in Bangor to connect with trains East and West.

The 7.35 A. M. and 7.35 P. M. trains from Bangor await arrival of trains from the West.

STAGE CONNECTIONS

At Bucksport daily for Penobscot, Blue Hill, Castine, Sedgwick, Brooksville, Ellsworth.

L. L. LINCOLN, Supt.

oct16 an

PUBLIC NOTICE.

The undersigned Health Officer of Bangor, hereby gives notice to the inhabitants of Bangor generally, that all owners or occupants of premises upon which any source of filth exists which endangers the health and lives of said inhabitants must cause the same to be removed or disinfected as early as practicable this season, or I shall take the necessary legal measures to cause the same to be done. All complaints will be promptly attended to.

MICHAEL BOYCE, Health Officer.

Office at No. 1 Kenduskeag Bridge.

apr15 an 1 2w

U. S. GOV'T, STATE, CITY, TOWN and RAILROAD BONDS

Bought and Sold by

Bowler & Merrill,

Bankers,

(And Proprietors of the Bangor Safe Deposit Vaults)

No. 7 Kenduskeag Block,

BANGOR.

mch28 an

MRS. E. STEVENS,

—WILL EXHIBIT—

SPRING MILLINERY,

Wednesday and Thursday, April 11 and 12,

At No. 2 Middle Street.

april10 an tf

THE Admiration OF THE WORLD. Mrs. S. A. Allen's WORLD'S Hair Restorer IS PERFECTION!

Public Benefactress. [illegible]

COMPLIMENTARY. "My hair is now restored to its youthful color; I have not a gray hair left. I am satisfied that the preparation is not a dye, but acts on the secretions. My hair ceases to fall, which is certainly an advantage to me, who was in danger of becoming bald." This is the testimony of all who use Mrs. S. A. ALLEN'S WORLD'S HAIR RESTORER.

"One Bottle did it." [illegible]

mch1 1w&w an

WE HAVE FOR SALE A FEW

CITY OF ST. PAUL

Six Per Cent. Bonds,

Running From 5 to 21 Years,

In $500 and $1000 Pieces.

MASON & REYNOLDS,

BANKERS,

marshall an

MARSTON'S

is the place to get the finest Photographs of the year 1883. FRED MARSTON.

FARMINGTON

Maple Candy,

Just Received by

A. L. BOYD & SON'S.

apr6 an

HARD FLOORING, &c., of all thicknesses, widths and qualities.

PINE James & Abbott, 58 Kilby St., BOSTON.

mch6 1y eodly an

Vessel Repairing.

Having a large crew of carpenters and caulkers constantly employed in the yard, we are prepared to do all kinds of vessel work with quickness and despatch.

Master Workman J. B. HATHORN will continue in charge of all repairs, and the yard will be kept supplied with all kinds of stock, including

HARD PINE OF ALL SIZES.

For vessels not wishing to go on the railways, we have one of the best benches on the river.

E. & I. K. STETSON,

Ship Builders and Repairers and Proprietors of the Bangor and Brewer Marine Railway.

Apr24 eu 3m

R. H. PARKS & CO.,

—BROKERS IN—

Stocks, Cotton and Grain

13 New St., and 72 Broadway,

NEW YORK.

R. H. Parks, Member Chicago Board of Trade, New York Produce Exchange, New York Cotton Exchange.

H. E. Dillingham, Member New York Cotton Exchange.

G. G. White, Member New York Stock Exchange.

Private wire to Chicago.

ap24 an

28 Main Street. 28

is the place to buy

BOOTS and SHOES,

where you can find the best assortment at the

LOWEST PRICES.

J. A. BUZZELL,

28 Main Street.

april10

DIED.

In East Exeter, April 27th, Geo. William Dole, only son of Daniel D. and Phebe A. Dole, age 24 years, 11 months and 18 days.

Marine Journal.

PORT OF BANGOR.

TUESDAY, May 1

ARRIVED.

Steamer Penobscot, Rolx, Boston

Sch Forest Belle, French, Rondout, cement to Fiske & Co

Sch Sadie Carey, Marshall, Boston

Sch John Trumbal, Mathews, Boston

Sch Mahlon Webster, Chapman, Boston

Sch S S Kendall, Kendall, Salem

Sch Effort, Chandler, Boston

Sch Eva Adell, Weesott, Boston

Sch Centurion, Blodgett, Brookville

Sch Tantamount, Pendleton, Isleboro

Sch Chas Heath, Pendleton, Isleboro

Sch Pudhot, Haskell, Belfast

Sch Eva B Stetson, Harvey, Rockport

Sch Glide, Harvey, Rockport

Sch D E Arey, Stubbs, Winterport

Sch Charleston, Gray, Winterport

Sch Judge Tenney, Millikes, Hampden

Sch William Saulsbury, Duncan, Hampden

CLEARED.

Sch Benjamin Carver, Lowell, New York, C G Stern & Co

Sch Louis, Smith, New York, F W Ayer & Co

Sch S S Lane, Billings, Wellfleet

Sch Lodi, Flinton, Bar Harbor, Chas L Snow

DOMESTIC PORTS.

NEW YORK. Ar Apr 28, bark Joseph Baker, Smith, Laguna, Mex, 30 days; sch Emerson Bokes, Marston, Cardenas 16 days, 29th, schrs John Douglass, Jordan, Baltimore for Bangor; Webster Barnard, Marshall, Belfast. Cld 28th, schr Maud Briggs, Bryant, Barbados.

BALTIMORE. Cld 25th, schr Joe Carlton, Thurston, Sado.

CHARLESTON. Sld 29th, schr Mollie Trim, Georgetown, SC.

PHILADELPHIA. Ar 28th, bark Arthur C Wade, Sherman, Cardenas.

PORTLAND. Ar 29th, schr M A McCann, Brown, Philadelphia.

SALEM. Ar 27th, schr S S Kendall, Kendall, Clinton Point.

FOREIGN PORTS.

Sld from Marseilles, April 26, bark John Bunyan, Lancaster, Hyeres and New York.

Ar at Shanghai, to April 24, ship Theobald, Maguire, Port Blakely.

Sld from Acapulco, April 4, ship Bullion, Reed, Victoria, BC.

At Caleta Buena, March 7, ship Nancy Pendleton, Pendleton, for United Kingdom or Continent, loading.

At Iquique, March 12, bark Beatrice Havener, Mahoney, for Hampton Roads, ldg.

At at Rosario, March 10, bark Sam'l E Spring, Rose, Buenos Ayres.

SPOKEN.

Brig Harry Smith, Weeks, from New York for Buenos Ayres, March 11 lat 8 N, lon 30 W.

WANTED.

A competent cook. Apply at CORNER SECOND AND UNION STS.

may2 3t

SPECIAL BARGAINS

—IN—

CIGARS!

—AT—

TEA WHITE'S.

We have on hand a large stock of low price GOOD CIGARS, that we intend to retail at a small profit. We guarantee them all to be GOOD FREE SMOKING Goods, as good as most dealers sell for 5c each.

LOOK AT THESE PRICES.

10 Fair Cigars for 25c.

8 Good Cigars for 25c.

6 Extra Cigars for 25c.

Also a large stock of Smoking and Chewing Tobacco at Wholesale and Retail, and at the lowest prices.

TEA WHITE.

may1

For Rent.

Nice house and stable; 15 minutes walk. Also area 1 tenement of six rooms, five minutes walk from Post Office. Nice organ to rent, hand or sell on installment.

Apply to A. L. SIMPSON.

12apr eod

NOTICE.

Whereas, my wife, Annie A. Perkins, has broken my marital obligations, and in consequence of which she is now living apart from me, this is to warn all persons from trusting her on my account, as I shall pay none of her bills after this date.

Dated at Bangor the 1st day of May, 1883.

W. H. H. PERKINS.

may1 eW3w

Cement.

900 CASKS FIRST QUALITY

Fresh Newark Cement. Cargo of schooner "Forest Belle," from Newark, N. J. For sale at the store of the late JAMES E. FISKE, No. 24 Broad Street.

Bangor, May 2d, 1883.

Evaporated Apples,

Cape Cranberries, New Tamarinds, Canned Goods and Home Made pickles at

CHAS. YORK & CO'S,

9 and 11 Granite Block.

may1

Horse for Sale.

[illegible]

RHEUMATISM.

I have a new Remedy for Rheumatism that is recommended to the strongest and most [illegible] manner by the Reverend Doctor Deoen, Pastor of the Third Congregational Church, [illegible] and formerly of this State. Call and see what he says about it.

4 SMITH BLOCK, - - N. S. HARLOW.

apr30

CLOTHING.

Our Custom Department.

We have just received another lot of those New-markct Mixtures. Entirely new shades in Cockscrews and Basksts. They are the very latest and nobbiest things out for Gentlemen's Suits and Spring Oversacks. Call and see them.

SILAS D. JONES & SON,

JONES' CLOTHING HOUSE.

apr30

GUM CAMPHOR.

PURE SPICES,

B. O. & H. WILSON'S HERBS,

KING'S DISCOVERY,

WILSON'S COUGH BALSAM,

SMOKERS' ARTICLES,

FINE TOILET GOODS,

Drugs, Chemicals and Dyes,

ARA WARREN,

Wholesale and Retail Druggist,

BANGOR, - - - - MAINE

apr27

HATS FOR LADIES--HATS FOR MISSES.

All the best New Shapes, in almost endless variety, always at the Lowest Cash Price

19 Main Street, - - - - C. W. COFFIN.

apr21

FRANK D. PULLEN & CO.

Can Now Show the Finest Line of

BOYS', YOUTHS' AND MEN'S CLOTHING,

ever seen in Bangor. Their line of

Spring Overcoats,

Are all New and Very Stylish. Their

Boot and Shoe Department,

Is Complete. All Styles and Qualities.

A New Fresh Stock of Spring Style Hats.

Also a few of the JOB LOT HATS left, selling for Less than Half Price

Fifty Youths' Suits, all Wool,

for young men, from 15 to 20 years of age.

To be Sold for $5, $6, $7, $8 and $10.

worth from $10 to $20. This is an extra chance to get a Good Spring Suit for a little money. Their stock of

FURNISHING GOODS

is now in and a complete line of

Silk Handkerchiefs, Neck Ties, Kid Gloves, English and American Hosiery.

A Full Stock of the Celebrated HATHAWAY FANCY SHIRTS, manufactured expressly for their Spring trade. The Headquarters for

RUBBER AND OIL CLOTHING,

is at their store

FRANK D. PULLEN & CO.

17 and 19 EXCHANGE STREET.

Near European and North American Railway Depot

apr21

"A Chance to Get a Bargain."

We shall offer great inducements to our customers this week. Look at our list:

75 Young Men's Suits, all wool, at $5, $6, $7, $8, $9 and $10 a Suit; former price, $15 to $18.

50 Children's Suits, short pants, from $2.50 to $5; former price from $3.50 to $6.50 per Suit.

500 dozen Undershirts and Drawers, from 25 cents to $1.50 each.

29 dozen new and desirable Neck Ties at 25 cents each; regular price, 50 cents.

The largest stock of Clothing and Gents' Furnishing Goods in the city.

Prices right. Come and see us.

ROBINSON & AREY,

OLD CORNER CLOTHING HOUSE.

Wheelwright & Clark's Block, Bangor, Maine.

apr28

OUR STOCK OF

FINE SPRING SUITS,

—FOR—

CHILDREN, BOYS AND MEN,

Is now Complete. Styles the Latest and Prices the Lowest of any house in New England at

J. Waterman's "Boss Clothing House,"

75 and 77 EXCHANGE STREET,

Sign of the Dressed Man. BANGOR

apr18 3dw

We Call Special Attention

to our large and elegant assortment of Trunks and bags. Our prices of trunks are as low, we guarantee, as can be obtained in the country. Please call and examine our goods at the Harness and Trunk store of

C. S. LOMBARD & CO.,

West End Kenduskeag Bridge.

apr2

CARD.

Having retired from the Crockery and Glass Ware business, I take the opportunity to thank my friends and former customers for their liberal patronage during the past thirty-eight years in trade, and I bespeak, and would respectfully ask a continuance of the same for my successors, Messrs. Lynn and Reed, who have ample facilities for conducting the business with mutual advantage to themselves and their patrons.

JOSIAH S. RICKER.

Bangor, May 1st, 1883. 2t

Millinery Opening!

Thursday, Friday and Saturday, MAY 3d, 4th and 5th.

MRS. A. E. MILLER,

181 MAIN STREET.

Two doors above the Opera House.

may1 2t

JUST RECEIVED,

A cargo of superior

Turk's Island Salt,

For sale Wholesale and Retail by

A. L. HOPKINS,

Exchange St.

jly16

Mineral Waters

Are constantly growing in public favor. I keep APPOLINARIS, NIEDER SELTERS, HUNYADI, CONGRESS, and VICHY always on hand by the dozen or on draught. Also, a splendid line of LUBIN'S PERFUMES by the ounce. A. M. ROBINSON, JR., Apothecary, No. 1 Granite Block.

apr30

WANTED.

A House Carpenter, to go into the country for a week or more. Address JOHN J. COY, Bradford Street Drive, American House, Bangor.

may1 2t

April 30, 1883.

Whig & Courier.

WEDNESDAY, MAY 2, 1883

BY TELEGRAPH.

MAINE NEWS.

F. & A. M.

Meeting of the Grand Bodies.

PORTLAND, May 1. The Masonic Grand Lodge of Maine opened at 9 o'clock Tuesday morning with a large attendance. Grand Master Marquis F. King, of Portland, presided in an annual address he noted that the operations for the past year had been of a great character. Membership 19,[illegible] Membership had not increased as rapidly as for some years. He alluded to the fortunate depletion in the number of lodges by funds the past year by a large number having been taken for taxes, as a sequence of the decision of the Supreme Court, the result being many poor widows and other aged men must do longer depend on annual donation.

Officers Elected.

The following officers were elected: Grand Master, Wm R G Estes, of Skowhegan; Deputy Grand Master, Fessenden I. Davis, of Gardiner; Wardens, Wm H Smith, [illegible] Goodwin R Wilson; Grand Treasurer, Frederick Fox, of Portland; Grand Secretary, Ira Berry, of Portland; Finance Committee—Oliver Gerrish and John Chase, of Portland, S Clifford Belcher, of Bangor; Trustees of Charity Fund—M. F. King, of Portland, A M Wetherbee, of Bangor.

It was voted by the Grand Lodge called on Wednesday, when Rabboni Lodge of Lewiston will exemplify the third degree.

The Grand Chapter.

Most Grand High Priest Joseph [illegible] in his annual address he stated that [illegible] was dead and called attention to the jewels and after which he laid a drape in mourning for Grand High Priest Bowers, lately deceased in [illegible]. The report on returns showed [illegible] members, being a gain of 67. The following officers were elected: Grand High Priest, Frank E Sleeper, [illegible]; Deputy Grand High Priest, Manly G. [illegible]; Grand King, James M Stevens, Buckspor[illegible]; Grand Scribe, Archie L Talbot, Lewiston; Grand Treasurer, Rufus V. Hinckley, Bangor; Grand Secretary, Ira Berry, Portland. A committee on finance, J H Drummond, of Portland, Nathan Woodbury, of Lewiston.

[illegible] the Grand Chapter called [illegible] Wednesday morning [illegible] of High Priesthood meets [illegible] Grand Council at two [illegible] the Grand Commandery at [illegible] expected Grand Master Benjamin Dean of the Grand Encampment [illegible] will be present from Boston.

THE PROPOSED LEASE.

A Meeting of the Eastern Stockholders.

PORTSMOUTH, N H, May 1. At the annual meeting of the Eastern Railroad in this city to-day the following were elected: Moody Currier, [illegible] Thompson, E [illegible] A Abbott, Wm H [illegible]. The officers were authorized to take such steps in relation to the proposed leasing of the corporation [illegible] of the proposed leasing of the Boston Railroad. In the judgment had the measure proved not beneficial to the stockholders of the corporation. At a subsequent meeting Director Moody Currier was chosen President and Wm. H. Elliott Clerk. The directors discussed what ought to be taken by them relating the lease, and what action, if any, in regard to the coming session of the New Hampshire Legislature [illegible] stated at the meeting [illegible] approve of the proposed lease to the Boston & Maine, [illegible] increased to equal [illegible] Eastern Railroad's [illegible].

NORWICH, CT. THE COMMERCIAL.

A Verdict for Defendant.

NORWICH, May 1. The case of Morse vs. the Norwich Commercial, for libel, went to the jury on Saturday, and the argument lasted night. The jury went out and rendered a verdict this morning for the defendant.

INDICTMENTS REPORTED

By the Grand Jury of Washington County.

MACHIAS, May 1. The Grand Jury returned into court twelve indictments, including one against Herbert W. Eaton for assault and another for intent to kill, against Gilbert Stanhope, of Pembroke for the same, with intent to kill, [illegible] indictments for keeping tippling [illegible], for jealousy, two for deer, killing, and two for rape. Eaton is still in jail, [illegible] such a condition as to be unable to be moved at present.

HELD FOR SMUGGLING

A Sewing Machine Agent Arrested.

PORTLAND, May 1. Walter R Pattee, a commercial traveler and agent of the Singer Sewing Machine Company, at Houlton, was arrested by Deputy U S Marshal Marble for smuggling. He sold sewing machines across the border, taking goods and promissory notes in exchange, and smuggled the goods. The authorities say he has beaten the Government out of several thousand dollars. He was held on smuggling a double barrel gun in $500 bonds.

THE PODUNKET TRAGEDY.

Freeman in Jail Awaiting Decision of the Court.

BARNSTABLE, Mass., May 1. The hearing in the case of Freeman, of the Pocasset murder, was had to-day. Witnesses were introduced to show that Freeman was now of unsound mind. After considerable expert testimony was heard Freeman spoke in his own behalf. Four years ago he was insane when the act was committed. He believed he was doing God's work. Two years afterwards it occurred to him that it was an insane act. He never violated the law of the land, but thought he had only obeyed God rather than man; had been in his own estimation been insane for years. Experiences have done for him all he would, if granted a discharge he would accept the first honorable position offered that would enable him to support himself honestly.

The Attorney General questioned him deeply, to which Freeman answered promptly. Freeman was then arraigned on the indictment for murder, and pleaded not guilty. Judge Colburn issued a warrant according his removal from the county to Barnstable jail to await further hearing. Freeman will remain in jail till his counsel procures a habeas corpus where Judge Morton, in Boston, and all questions will be reserved until that time.

FROM WASHINGTON.

General News.

Lilley vs. Dorsey.

WASHINGTON, May 1. Ex-Senator S. W. Dorsey has returned an answer to the suit of Wm. Lilley for $10,000 damages alleged to have been sustained by him from personal assault by Dorsey on March 6th last. The answer is a simple and broad denial of Lilley's allegations and is expressive of the respondent's willingness to submit the case to a jury.

Financial.

The 120th call for bonds matured to-day: redemptions under the call, including the prepaid bonds, amount to about $11,500,000. The exchange of 3 1 2 per cent. bonds into 3 per cents, which was suspended during the month of April, was resumed to-day. The amount of bonds surrendered for exchange to-day was about $700,000, which swells the total amount of exchanges to nearly $131,000,000.

RESULT OF CARELESSNESS.

Letters Containing $100,000 Lost.

NEW YORK, May 1. Post Office Inspectors Newcomb and Gardiner returned from Hartford to-day where they went yesterday to investigate the circumstance connected with the abstraction of three packages, containing altogether 100 letters, from a mail pouch destined to this city on the 20th ult. The letters were found scattered over the railroads, their contents consisting of drafts and checks amounting to about $100,000.

The detectives do not believe that the letters were stolen from the mail but that they slipped out of the pouch that had not been locked and clasped on the way to the station from Hartford post office. After the letters dropped from the bag they were picked up by some one and opened. The payment of all of the checks, etc., contained in the letters has been stopped.

THE COOLEST YET.

An Aldermanic Echo of the Dynamite Talk.

NEW YORK, May 1. The Board of Aldermen to day passed a resolution requesting the Trustees of the East River Bridge to change the date of the opening day from the 24th to the 30th inst., "Decoration Day." The reason given by the offerer of the resolution was that as the 24th day was the birth-day of the Queen of Great Britain it was a day offensive to the Irish.

THE HORSE vs. BICYCLE.

A six-day Race—The Latter Ahead.

BOSTON, May 1. The six-day race, ten hours a day, between Chas. Leroy, riding horses, and John S. Prince and Will Woodside, riding bicycles during alternate hours, was continued at the Casino to-day and evening. At 10:30 P M, the close of the day, the contest showed a score of 303 miles for the horses and 312 for the bicycles. At the fourth hour to-day Leroy fell and dislocated his shoulder and Francis M. Ware took his place.

BASE BALL

Tuesday's Record.

BOSTON, May 1. Base ball at Detroit—Chicagos 7, Detroits 4; at Cleveland—Clevelands 7, Buffalos 4, at Philadelphia—Providence 4, Philadelphias 3.

The ball game at Cambridge to-day between the Harvard and Bowdoin College nines resulted in a defeat of the latter by a score of 6 to 3.

NEW YORK, May 1. The first of the base ball league games of the season opened to-day at the polo grounds between the New York and Boston nines and resulted in a defeat of the latter by a score of 7 to 5.

CONDENSED DESPATCHES.

The remains of the late A. Perley Ficket killed on the Bristol boat, by his partner, arrived in Boston Tuesday morning and were taken to his late residence in the Dorchester district. The funeral services will be held at 2 o'clock Wednesday, and the remains will leave on the Portland boat, Wednesday night, for that place.

SENATOR ANTHONY.

His Condition Unchanged.

PROVIDENCE, May 1. Senator Anthony's condition remains much the same, but he is no better than yesterday.

DANGEROUS "MISCHIEF."

Persistent Efforts to Burn a Hotel.

BOSTON, May 1. Two more attempts to burn the Hotel Glendon were discovered in season this evening. These persistent efforts are now attributed more to mischievousness than malice. A close watch is kept and it is expected, from present knowledge, that the would-be incendiary will soon be captured.

Later.

Hattie Thornton, aged 12 years, daughter of one of the occupants of the hotel, was discovered to-night as the person who has been setting the fires. She confessed and said she did it because "she liked to see the blaze." She has not been locked up, but is under surveillance at the house of a friend. It is probable that the only punishment will be parental discipline.

MASSACHUSETTS.

Arrested for Stealing.

BOSTON, May 1. Wm. B. Jones, eighteen years old, residing at Hingham, and employed as salesman by the hardware firm of Bigelow, Kribs & Co., of this city, was arrested to-day charged with stealing from the firm. His salary was $4 a week, out of which he paid railroad fare daily between Boston and Hingham, besides paying for his meals in the city and indulging in various luxuries. This morning officers went to Hingham, searched young Jones' house, where hardware worth between $200 and $300 was found. Later Jones was arrested in Boston and on him was found a large amount of property that he intended to dispose of during the morning. The peculations have been going on over a year and are supposed to amount to several thousand dollars.

INDIANA.

Municipal Elections.

INDIANAPOLIS, May 1. Municipal elections were held in this State to-day.

At Vincennes the entire Democratic ticket was elected for the first time in several years.

At Delphia the Democratic ticket was elected by a large majority.

At Terre Haute the Republicans elected the Mayor and the Democrats the City Council.

At Green Castle the Democrats claim the entire ticket.

At Greenfield the whole Republican ticket is elected.

At Logansport the Democrats elected their ticket.

At Muncie the Independent ticket was elected on local issues.

At Kokomo the Democrats elected the Mayor and Marshal and the Republicans the other officers.

At New Albany the Independent candidate for Mayor and Clerk were elected. Democrats elected the Treasurer Marshal and two Councilmen. The Republicans elected two Councilmen and the Independents one.

At Columbus the entire Democratic ticket was elected.

At Richmond the Republicans were successful.

ATTACKED BY RUFFIANS.

A Serious Affray.

BOSTON, May 1. Several men employed at the sewer works at Moon Island, yesterday, while intoxicated, got into a dispute among themselves, and being ordered to disperse by Officer Seeley, began an assault upon him, knocking him down and kicking and beating him. After a desperate struggle he succeeded in getting away from the ruffians and with a loaded revolver kept them at bay till other officers arrived. A lively fight ensued, during which the officers received severe bruises. Three of the ruffians were arrested.

THE WEATHER.

WAR DEPT., OFFICE CHIEF SIGNAL OFFICER, Washington, D. C., May 2—1 A. M.

Indications.

For New England: Fair weather; followed in the southern portion by local rains; [illegible] stationary or lower temperature.

LOCAL MATTERS.

Mr. A. S. Weed, of the *Zion's Herald*, is in town.

The East Maine Conference opens in Searsport to-day.

The Camp of the Sons of Veterans at Bath was instituted yesterday.

Bishop Healey has arrived at Portland on return from a trip to Cuba.

The frame for a schooner to be commanded by Capt. Kendall is being put up Harbour's yard.

Mr. J. J. Mann, foreman of the Maine Central fence builders, is suffering from a badly sprained ankle.

The subscriptions to the Shore Line fund in Bangor now amount to between nine and ten thousand dollars.

Prof. Livesey, the fancy skater, left this morning for Chelsea, Mass., where he gives a roller skating exhibition.

The Grand Lodge of Masons convened in Portland and sessions will be continued through Wednesday and Thursday.

Mrs. J. F. Patten, of this city, leaves in June for a trip to Europe, calling on the steamship Circassian, of the Anchor Line.

Mr. A. W. Dudley sowed on Monday last, on thirteen acres of land, forty-six bushels of oats and five bushels of wheat.

Hon. Hannibal Hamlin has presented the Bangor Mechanics Library with seventy-two volumes of valuable public documents.

News has been received of the sudden death in Newport of Mr. Thomas F. Dexter, a well known carriage manufacturer in that town.

Harry Rice has been appointed letter carrier by Postmaster Farnham in place of Charles H. Rice, resigned, and has commenced his duties.

The Eastern Maine Railway yesterday passed under the management of the Maine Central Railroad Company and is now known as the Bucksport Branch.

The regular passenger train on the New Brunswick Railway was thrown from the track one evening last week and was three hours late in reaching St. Stephen.

Conductor Jewett, of the Maine Central, was sufficiently recovered from his late illness to be out. This was the first sickness Mr. Jewett has had for 24 years.

A horse with a jigger attached ran away on Hancock street, yesterday afternoon, near the Bucksport depot. A boy was on the car at the time and he was much frightened, but escaped without injury.

During the month of April there were over 100 arrivals in port. Among the imports were 2 650 tons of coal, 13 000 bushels of corn, 800 casks of lime, 300 tons of pig iron and 225 tons of superphosphate.

Hon. Joseph T. Woodward, Deputy U S Consul at Coaticook, Canada, will deliver the oration on Memorial Day before Lideout Post, G. A. R., of Bowdoinham. Mr. Woodward resides in Sidney when at home.

We are indebted to Mr. W. E. Brown for a handsome pamphlet publication, issued by the Anchor Line Steamship Company, and entitled "Tours in England, Ireland and Scotland." The pamphlet has very brilliantly colored covers.

The Rt. Rev. Bishop of Maine, H. A. Neeley, D. D., will visit St. John's Episcopal church next Sunday, the Sunday after Ascension. He will preach and administer the Apostolic Rite of Confirmation to a class prepared by Rev. Dr. Fiske.

On July 1, between three and four hundred new postal money order offices will be established throughout the United States, provided the postmasters give the requisite bonds in time. The following Maine officers are among the number: Corinna, Penobscot county; North Berwick, York county; Mount Desert, Hancock county.

Mr. Geo. D. Crane, the train despatcher of the E. & N. A. division of the Maine Central Railroad, leaves this city to-morrow morning for Portland, where he will be located in the future. Mrs. Crane is now recovering from a prolonged illness, and upon her complete recovery she will accompany her husband to Portland and they will take up their residence in that city.

ILLNESS OF JUDGE WEBB. We regret to learn from the Portland *Argus* that Judge Nathan Webb has a painful carbuncle of unusual proportions on his neck, which prevents him from attending to court business for the present. The *Press* states that on account of Judge Webb's illness the case of Dr. John B. Benjamin, indicted for frauds on the Pension Bureau, and assigned for trial Tuesday, goes over to the next September term.

AN OVER-CONFIDENT YOUTH. A six year old lad fell into the chilly waters of the Penobscot, near the toll bridge, yesterday, and with difficulty was rescued from a watery grave. The version given by his playmates is that he boasted he could walk on a plank, extending from the shore to a raft in the river, with his eyes shut, and while attempting this deed he fell into the water and had the narrow escape above described.

THE GRAND TRUNK RAILWAY has announcement of trains and tickets in connection with the Good Templars' Convention at Chicago, to be held during the last portion of the present month. A special train for the Pacific Coast leaves Montreal on Friday, May 18th, and passengers leaving Bangor on the day previous can make close connections at Montreal with the train. Particulars can be obtained of H. Small, G. T. R. Passenger Agent for Maine and the Lower Provinces.

SAVINGS BANKS. The following is copied from a book owned by a depositor in the Bangor Savings Bank: Whole amount deposited at sundry times, $5,800; withdrawn, $4,799; leaving $1,211; interest added, $2,748; amount still due depositor, $3,967. This bank has paid out to depositors in this vicinity over one million dollars for thirty thousand dollars for. Only such savings banks are institutions, as their trustees are for services.

A SHOCKING ACCIDENT. This afternoon between the hours of two and three o'clock a sad accident occurred in the vicinity of the Exchange street station. An employee on the road attempted to jump onto a train in motion. He had his dinner pail in hand and with the other was on a platform car. The train was slow and the man was thrown from the station platform under the car from which he fell. He was dragged by the train, but escaped with a few bruises. The car came very close to the man's head, but escaped without injury.

The Bangor Roller Skating Rink in Norombega Hall will be opened this afternoon and evening.

WINN NOTES. Our correspondent Nopen writes from Winn: A. Dennis is putting up a two story building, 24 feet by 65 feet in size. It will be a fine looking edifice and an ornament to the place.—Fred. Hurd is putting up a house on the Lee road and Charles Tozier one on the Military road, near the railroad crossing.—Millard F. Scott, the barber, has bought the Blakemore house and fitted up a shop in it.—Danville S. Chadbourne has been appointed postmaster at Mattawamkeag, vice D. S. Parker, resigned. The office has been removed to Geo. W. Smith's store.

STATE COLLEGE ITEMS. The following will compete for the Osborn prize for the best Junior essay during Commencement week at the State College: G. H. Allan, W. H. Burleigh, Miss M. T. Conroy, L. W. Cutler, Miss H. C. Fernald, Elmer Hatch, F. E. Hill, J. G. Kelley, E. F. Laird, C. S. Lunt, W. Morey, Jr., W. R. Pattingall, F. L. Stevens, Wm. Webber. The following have been selected to compete for the Osborn prize for the best Sophomore declamation: G. W. Chamberlain, O. J. Dutton, H. L. Fernald, E. O. Goodridge, G. L. Hanscom, J. N. Hart, A. H. Keyes, F. E. Manter, D. D. Merrill, L. G. Paine, L. W. Riggs, F. L. Russell.

ARREST OF A PIRATE. The Hancock County *Bulletin* says: Joseph H. Davis, a notorious and desperate character, was arrested Sunday on Long Island, a small island near Swan's Island. Very few persons in the county but know of Hen Davis, the Pirate, as he is called. He has been guilty of almost every crime but murder, and for years has been the terror of the fishermen on our coast from Eastport to Kittery Point. He has stolen boats, anchors, cables, suits of sails, and last spring cleaned out a fishing station belonging to J. Wooster & Co., of South Hancock. He was arrested in company of his brother Charles Smith, of Rockland, for the last named crime, but escaped from the custody of the marshal, and reaching his boat he put to sea in "a living gale," and did not return to the island until late Saturday or Sunday.

MAINE WESLEYAN SEMINARY. Since the establishment of the Maine Wesleyan Seminary at Readfield in 1825 the school has had 12 principals as follows: Zenas Caldwell from '25 to '27. Of the spring of '27 there is no account. Wm. C. Larrabee and Merritt Caldwell fall of '27, Samuel Stevens in the spring of '28, Merritt Caldwell from '28 to '35; Wm. C. Larrabee from '35 to '41, S. Allen from '41 to '44, H. P. Torsey from '44 to '82, and E. M. Smith appointed in '82 and now serving. There have been 115 assistants, 16 preceptresses. The number of students (estimated) 20,000, and believed to be a correct estimate. In 1825 there were 3 departments, now there are 9. In 1825, 6 ladies attended, in 1833, 12, in 1883, 136. The present attendance is 230. Its endowment, $52,000. In 1821 the ladies' board per week, was 80 cents, and tuition 12½ cents per week. Gentlemen's board, $1.70, and tuition 25 cents per week. Painting, drawing and such, have been added to the curriculum. Amongst its distinguished men were Bishop Davis W. Clark, Thomas Sewall, Timothy C. Howe, Elisha and Charles Washburne, Joseph Cummings, President of Wesleyan College, John Johnson, a well known educational author, Wm. H. Allen, late President of Girard College, and others.

BANGOR OPERA HOUSE

Annual Meeting of the Stockholders.

The annual meeting of the stockholders of the Bangor Opera House Company was held in the Opera House, yesterday afternoon. The attendance of members of the corporation was large and nearly two hundred shares were represented in person or in proxy.

The meeting was presided over by Dr. T. U. Coe, President of the Company. A discussion arose early in the meeting regarding Sunday evening concerts and remarks were made by James F. Rawson, Esq., Dr. Coe, E. B. Nealley, Esq., J. P. Bass, Esq., Henry McLaughlin, Esq., and Harry M. Prentiss, Esq.

Treasurer Merrill then presented his annual report and the same was accepted. The total expenditures for the year have been $8,486 40 and the total receipts $8,841.74, leaving a balance of $355 34. The net receipts from 115 entertainments have been $4 822 37, an average of $41 93 to each entertainment. The bills for the original construction and equipment of the Opera House have been paid and the total cost is $47,711 94, which includes $986 85 for portable furniture and carpets. There has been expended during the year for repairs $255.76.

The election of officers then followed. Lewis A. Barker was unanimously re-elected Secretary. The balloting for Directors followed and resulted in the reelection of the old board as follows: T. U. Coe, Isaac H. Merrill, Henry A. Wood, Eugene M. Hersey, Henry McLaughlin, E. B. Nealley, J. P. Bass, L. A. Barker and F. A. Owen. An election of Treasurer next took place and Isaac H. Merrill was re-elected.

At a subsequent meeting of the Directors, Dr. Coe was re-elected President. The drawing of seats by stockholders will take place in the Opera House on Thursday evening.

BANGOR MUTUAL FIRE INS. CO

Resignation of President Sabine—Resolutions Adopted by the Directors.

At a meeting of the Directors of the Bangor Mutual Fire Insurance Company, held yesterday afternoon, Hon. F. M. Sabine tendered his resignation as President and Treasurer, and Wm. P. Hubbard, Esq., was elected to fill the vacancy. The following resolution was given a unanimous passage:

Resolved, That as an expression of the Directors of the Bangor Mutual Fire Insurance Company for the able and faithful services of the late President and Treasurer, F. M. Sabine, Esq., who has held both of these responsible officers for the long continued period of fifteen years, they herewith tender to him their sincere thanks and best wishes for his future happiness and success in whatever situation he may be placed, greatly regretting that he feels it incumbent on account of his many cares and ill health to resign the positions.

The Weather.

An abstract of the Meteorological Observations taken at the State College of Agriculture and the Mechanic Arts, for the month of April, 1883:

Lat. 42° 45' N. Lon. 69° 41' W. Altitude above the sea, 190 feet.

	1883.	1882.
Mean temperature,	39°.32	39°.74
Maximum temperature,	67°.5	76°.1
Minimum temperature,	18°.5	18°.2
Mean of highest day, (19th)	51°.1	(17th) 60°.4
Mean of lowest day, (7th)	30°.1	(1st) 29°.3
Greatest range of thermometer,	36°	42°
Absolute range of thermometer,	49°	58°
Amount of rain,	3.49 in.	5.85 in.
Amount of snow,	2.00 in.	9.00 in.

PREVAILING WIND AND NUMBER OF HOURS IN USE.

	1883.				1882.			
N.	N. E.	E.	S. E.	N.	N. E.	E.	S. E.
3	3	3	3	3	3	3	3
S.	S. W.	W.	N. W.	S.	S. W.	W.	N. W.
3	3	3	3	3	3	3	3

LAWS AFFECTING THE FARMER.

The record of the sixty-first Maine Legislature as given in the multitudinous "extra" recently sent out by the enterprising press of Maine, says the Lewiston *Journal*, contains several enactments of interest to farmers. Among the most important are the laws relating to the sale of oleomargarine and the manufacture and sale of fertilizers.

Several minor enactments more or less directly related to farming interests were passed. The law relating to the sale of spurious butter and cheese is plain and unequivocal in its meaning, and if its provisions are carried out—and failing to comply subjects the delinquent to a fine of one hundred dollars for the first offence, with the dose doubled for each subsequent misdemeanor—no one need be beguiled to buying and eating oleomargarine for the unity creamery or gilt-edged product if he keeps his eyes as well as his mouth open.

The provisions of the law make it incumbent upon the person handling imitation butter or cheese, whether in original packages or in retailing the same to have the packages in the first case, and the wrappers in the latter, each and every one labeled with conspicuous letters, giving the name of the stuff within, so he who eats oleomargarine will have the satisfaction of knowing it.

The fertilizer law which is a substitution of one the farmers don't want, for one which they did, has the rather equivocal merit of being better than none. It is barely possible that Maine hasn't been long enough out of swaddling clothes to appreciate the difference between the cast off garments of her older sisters and the newer fabrics which by the prevalence of a more progressive and liberal policy adorns the older commonwealths. It may be that the twenty thousand farmers of Maine who by petition and otherwise signified their desire for legislative enactment to protect their interests will be satisfied with the present cast off measure of a sister State, patched up to suit the occasion, but the revival of the agricultural interest in our State foreshadows a different result, when the right time comes to effect it.

The act providing for a lien upon preserved corn and fruit by the farmer furnishing the raw material will be appreciated by farmers in sections of the State engaged in sweet corn growing.

Chapter 55 of the statutes relating to the appointing of constables by the officers of local agricultural societies is amended so as not to restrict the appointments to inhabitants of the county.

Every lover of the feathered songsters will welcome the amendment imposing greater restriction upon the wanton killing of insectivorous birds. While we can but pity the crow to some slight degree for being left out in the cold, the hawk and his piratical tribe are entitled to but small sympathy, and they get none from the law.

But what will puzzle the average farmer living upon the mountainous and wooded borders of the State is to discern the wisdom of the policy which bestowed the bounty on bears. With dogs upon one side and bears on t'other, the owners may well ponder if life is worth living. Portions of Oxford and Franklin counties and other sections of the State are rendered hazardous to sheep-raisers on account of the annual incursions of bruin, who nightly raids upon the sheep pastures when orchards and other sources of food fail him. The yearly loss sustained by some farmers from the incursion of bears is quite large, and it seems no more fair that it falling by a bullet from the farmers' gun, or being beguiled into a trap, that bruin should be made to contribute something towards remuneration for his trespasses and sins beside that afforded from his hide and grease.

A GANG BROKEN UP.

WHOLESALE ARRESTS OF COUNTERFEITERS BY THE UNITED STATES DETECTIVES.

A well organized and successful gang of counterfeiters having their headquarters in New York, whose operations extend all over the Union, was broken up by United States Secret Service detectives Saturday. Since August last, Special Agent Drummond of the Treasury Department, with his force of detectives, has been working up a case against suspected men, and Friday night having secured, as he believes, sufficient evidence to convict them he made several arrests.

The first person captured was George L. Stanley, the alleged manufacturer of thousands of the counterfeit "trade" and "Bland" dollars that have been put in circulation here and elsewhere for several years past. He fought desperately when placed under arrest by the deputy marshals. Throwing himself on his back on the sidewalk he kicked and bit those who placed their hands on him. By the combined efforts of six men he was at last overpowered, handcuffed and taken to jail. Matthew J. Rooney and Hugh Curry were next arrested in the Bowery. Rooney took his arrest stoically, neither admitting nor denying his guilt and making no resistance. Curry, however, protested his innocence, asked to be searched, and professed his willingness to go to the station-house, causing a sensation in the theatre. Both men were taken to jail. Then came the arrests, at their dwellings, of Thomas Riley, and Thomas H. Kearney and his reputed wife, Lena. They were also taken to the jail for safe-keeping for the night.

Early Saturday morning the deputy marshals, who had been at work all night, arrested Patrick Smith at his home, and Mrs. Jennie Holden. Mrs. Holden was ordered out of bed. She is the wife of James Holden, who is now serving a term at the prison in Norristown, Pennsylvania, for passing counterfeit money, and is herself charged with "shoving the queer." Smith and Mrs. Holden were also taken to the jail, and some hours later were arraigned before United States Commissioner Shields, who held the former in $2,500 bail and the latter in $1,000 bail for examination. Mrs. Holden is a well dressed, fine looking woman of about twenty-two. The complaint against her was for passing counterfeit trade dollars.

Mrs. Holden proclaimed her innocence and protested that she had never before laid eyes upon her accuser. Smith has for a long time past been under surveillance of the Secret Service men. Not long ago one of them succeeded in gaining his confidence, when he told with great glee how he had succeeded without detection in putting a large quantity of the counterfeit trade and Bland dollars in circulation in Baltimore. Rooney and Riley are dealers in base coin, and Curry is known to have been engaged in "shoving" it. Kearney and his wife, Lena, are also alleged "shovelers of the queer," the woman being reputed one of the most expert disposers of counterfeits in the country.

Jim Holden, husband of Jennie Holden, who is known to be identified with the gang will be brought to New York from the Norristown jail when his term expires, and Ann McKinley, another of the gang, now serving three months in the Trenton, N. J., prison, for passing counterfeit trade dollars, will also be brought hither at the expiration of her time.

Later in the day George L. Stanley, who is charged with manufacturing and passing the counterfeit coin and is said to be the leader of the gang, with Rooney and Thomas H. Kearney, was arraigned and held without bail for examination. In the cases of Curry, Riley and Lena Kearney, bail was fixed at $5,000 each. All the prisoners are said by the officers to bear bad reputations, O'Keene having been convicted of highway robbery and Rooney being the ringleader of the notorious West Side Rooney gang. It is said that some of the men are required as State's evidence sufficient evidence to convict each of them being in the hands of the Government. The coin, said to have been turned out by Stanley at the rate of about $1,000 a week, was well calculated to deceive even those accustomed to handling specie. It was made of a composition of antimony, tin, bismuth and glass, the only real silver used being in Electro-plating the coins. They were made in a cast of plaster of Paris containing the impressions of a genuine piece.

GRATEFUL—COMFORTING.

EPPS'S COCOA.

BREAKFAST.

"By a thorough knowledge of the natural laws which govern the operations of digestion and nutrition, and by a careful application of the fine properties of well-selected cocoa, Mr. Epps has provided our breakfast tables with a delicately flavored beverage which may save us many heavy doctor's bills. It is by the judicious use of such articles of diet that a constitution may be gradually built up until strong enough to resist every tendency to disease. Hundreds of subtle maladies are floating around us ready to attack wherever there is a weak point. We may escape many a fatal shaft by keeping ourselves well fortified with pure blood and a properly nourished frame."—*Civil Service Gazette.*

Sold simply with boiling water or milk. Sold in tins only (½-lb. and ¼-lb.) by Grocers, labelled thus:

JAMES EPPS & CO., Homœopathic Chemists, London, England.

TuWSawly

Wanted.

A good Protestant girl for general housework 48 THIRD STREET.

apr24

Real Laces!

I have on sale the balance of I. W. COOMBS's stock of Real Laces, which will be sold very cheap to close.

A. HUBBARD,

No. 9, State Street.

apr23

KIDNEY-WORT

HAS BEEN PROVED

THE SUREST CURE for

KIDNEY DISEASES.

Does a lame back or disordered urine indicate that you are victim? THEN DO NOT HESITATE, use Kidney-Wort at once, druggists recommend it and it will speedily overcome the disease and restore healthy action.

Ladies. For complaints peculiar to your sex, such as pain and weakness, Kidney-Wort is unsurpassed, as it will act promptly and safely.

Either sex, from retention, retention of urine, brick dust or ropy deposits, and dull dragging pains, all speedily yield to its curative power.

43- SOLD BY ALL DRUGGISTS. Price $1.

Acts at the Same Time on Kidneys, Liver and Bowels.

KIDNEY-WORT

"Tell my brother soldiers," writes J. C. Power, Trenton, Ill., "and all others, too, that Kidney Wort *cured my 20 years liver disorders.*"—Pub. Ill. *Globe Democrat.*"

KIDNEY-WORT

FOR THE PERMANENT CURE OF

CONSTIPATION.

No other disease has prevalent in this country as Constipation, and no remedy has ever equalled Kidney-Wort as a cure. Whatever the cause, however obstinate the case, this remedy will overcome it.

PILES. THIS distressing complaint is very apt to be complicated with constipation. Kidney-Wort strengthens the weakened parts and quickly cures all kinds of Piles even when physicians and medicines have before failed.

If you have either of these troubles

PRICE $1. USE Druggists Sell.

Acts at the Same Time on Kidneys, Liver and Bowels.

KIDNEY-WORT

Another Bank Cashier escapes. Geo. H. Hurst, Cashier of Myerstown (Pa.) Bank, said, recently: "*Kidney-Wort cured my bleeding piles!*"

KIDNEY-WORT

THE GREAT CURE FOR

RHEUMATISM

as it is for all the painful diseases of the KIDNEYS, LIVER AND BOWELS.

It cleanses the system of the acrid poison that causes the painful suffering which only the victims of Rheumatism can realize.

THOUSANDS OF CASES of the worst kind of this terrible disease have been quickly relieved, and in short time PERFECTLY CURED.

PRICE, $1. LIQUID OR DRY. SOLD BY DRUGGISTS. Dry can be sent by mail.

WELLS, RICHARDSON & CO., Burlington Vt.

Acts at the Same Time on Kidneys, Liver and Bowels.

KIDNEY-WORT

"Kidney-Wort has given immediate relief, in many cases of rheumatism, falling under my notice."—Dr. Philip C. Bolton, Moriston Vt. Apr. 20-82.

"I never found even relief from rheumatism and kidney troubles till I used Kidney-Wort. *Now I'm well.*"—David M. Hutter, Hartford, Wisc. mch27 eod&w

WE ARE STILL SELLING

GOLDEN PUMPKIN

AT 10 CTS. A CAN.

3 FOR 25 CTS.

J. C. NORTON & CO.

aprl27

SPECIAL NOTICE.

Choice Val. Oranges,

Only Twenty-five cts. per dozen.

Also a fine lot of

FULL BLOOD ORANGES,

Just received at

SNOW & AVERILL'S.

apr28

CHAMPION

FENCE WIRE.

Has a better and less dangerous barb and presents three times more surface to the view than any other wire made.

HENRY McLAUCHLIN,

AGENT,

FRONT STREET.

apr28

ORANGES.

2000 Dozen to be sold for 25 cts. per Dozen.

FINEST FRUIT AND LATEST IMPORTATION

—BY—

FRED T. HALL & CO.'S,

Red Store, Band 30 Central Street.

apr28

"For this Relief Much Thanks."

WARREN'S

RELIEF LINIMENT,

For Internal and External Use

The best known Remedy in all cases of Chills, Fever and Ague, Coughs, Colds, Sore Throat, Rheumatism, Neuralgia, Diarrhœa, Dysentery, Colic, Cramp, Debility, Indigestion, Dyspepsia, Exhilaration, Sprains, Stiff Joints, Lameness (in man or beast), Toothache, Weak Back, etc.

Prepared By

JOS. WARREN & CO.,

and for sale by R. S. Hadley, Bangor. 25c a bottle.

apr18 WASSwfw*

Girl Wanted.

A capable girl in a family of four. Good wages. Apply to 38 EXCHANGE STREET.

aprl1

"EDEN"

GARDEN HOSE.

Great care is taken in the manufacture of this hose that every part be FIRST CLASS for service and durability. Buy it, and if your garden is not a paradise it is not the fault of the hose. Call for "THE EDEN GARDEN HOSE," made and WARRANTED by

THE REVERE RUBBER CO.,

175 Devonshire Street,

BOSTON, - - - - *MASS.*

apr23 eod6m

The Mystery of the Law!

A lady from the rural district was somewhat astonished at being accosted on Main street last week by one of our policemen and told with that grace and charming "bonhomie," (one of Aristotle's pet words) characteristic of the "force," that, "I beg pardon, madam, but we have special orders from the Mayor to remove all obstructions from the side walk, and unless you choose to coil up your parapletic ramblas in the street, I shall be obliged to convey you to the Inquisitorial Halls of Justice. She had on a pair of those *"quickly known boots,"* known in every metropolis from Oldtown to Hampden, made from the hides of the Brazilian Dodo, known as the *donnolas;* hence the policeman's request. Not wishing to add subject herself to such indignities as the above, we would say to them that we have their boots named and heart rending at taking $6 for them, as some do; $4.00 is all our conditions will allow us to ask. If, however, you want a boot with some style about it, you will shun these goods and wear none but the old reliable

BURT BOOTS,

They have no equals yet. A certain dealer who intrigling to make people think he has the best shoe for gentlemen's wear, speaks of them as *"offering a good deal of ground."* Quite right, and could the order of things be inverted, and the wearer walk on his hands, the demand for umbrellas would be light. When you want a really fine shoe, as good as any custom-made, get

THE CURTIS COODS,

obtainable of us only, and when you want any first-class article in the whole array of shoe dealers' goods, you will find it with us. "A shocking bad hat" indeed, is a poor silk hat, but no such thing can be truthfully applied to the hats we furnish to measure; they are conceded by all to be perfection itself. They have an air, gloss and goodness of lightness that the clumsy *hand-made* hat cannot acquire.

H. D. THURSTON,

No. 6 Main Street.

apr19 eow

Geo. S. Silsby,

—SELLS—

CHICKERING PIANOS

65,000 of Them in Use!

—ALSO—

J. & C. FISCHER PIANOS,

52,000 of them in Use!

—ALSO—

ESTEY ORGANS,

135,000 of them in Use!

—ALSO—

New England Organs

75,000 of them in Use!

Also other reliable makes and all kinds of Musical Merchandise.

Tuning, Renting and Repairing.

GEO. S. SILSBY,

BANGOR, MAINE.

apr28 3m eod&w

"Where The Boot Pinches."

It seems to pinch certain shoe dealers all over jingling from their frequent attempts to make ladies think they have for sale a boot with the same stock in it as our specially contains. Once more and never again, for a week, we say that unless they are plainly stamped inside with the registered trade-mark, D-O-N-G-O-L-A, that they are base frauds. We shall soon place on our counters another boot (Le Mignon) that is declared to be a thorn in the flesh of shoe venders who ask $6.25 for a French Kid Boot, for we shall rent them, in order to introduce them quickly, for $3.00, which is but a slight advance from the cost. They will be fully equal to the "old reliable" high priced, and better in one respect, *for they will not draw purpose at the seams* after a little wear. The old historians tell us that when Diogenes was on the Greek circuit that he used to sleep in a tub. If he could have had a pair of those "line shoes" from across the street he could have dispensed with it and slept in one of his shoes. The

SHURTLEFF SHOES

are not quite so roomy but they seem to be generally favorites with the gentlemen. We are sole agents for them. For

Genuine Trumbull's Blacking,

Brown's French Dressing, Umbrellas, Rubbers, Dandy styles in Stiff and Felt Hats, etc., come to

E. J. DAVIS & CO.,

19 West Market Square.

apr18 eod

WE OFFER

—AT—

92 1-2 and Interest

—THE—

20 MORTGAGE 6 PER CT. BONDS

—OF THE—

N. York & N. E. R. Rd.

Issued for the purpose of double tracking and other permanent improvements, limited to $3,000,000, and subject to a first mortgage of $10,000,000, covering a property valued at $60,000,000.

The Bonds are in $1000 pieces, and may be either coupon or registered. Interest payable first day of February and August.

The State Treasurer of Massachusetts holds, as an investment of State Funds, $1,737,000 of these Second Mortgage Bonds.

We have carefully examined this property and the security covered by the mortgage, and have no hesitation in recommending the Bonds as a safe and secure investment.

The Bonds are ready for immediate delivery, and we are now prepared to receive subscriptions for the same as above, reserving the right to advance the price without notice.

MAVERICK NATIONAL BANK,

Cor. Water and Congress Streets,

BOSTON.

FOR SALE BY

BOWLER & MERRILL,

BANGOR.

apr19 1m

Revere Rubber Co.,

MANUFACTURERS OF

RUBBER BELTING, STEAM PACKING,

All kinds of HOSE and TUBING and Vulcanized Rubber Goods for Mechanical Purposes.

SPECIALTIES

GIANT (patent stitched) BELTING.

RUBBER-COVERED ROLLS for Paper Mills, Bleacheries, &c.

DECORATE STRAPS, made seamless, for PRINTERS' BLANKETS.

178 AND 176 DEVONSHIRE STREET, BOSTON.

77 BEADE STREET, NEW YORK.

apr28 6m

WANTED.

[illegible] in city or country to do light, clean work at home for our spring and summer trade. Always steady employment. Pay $5 to $20 per week. HUDSON MANUFACTURING CO., 143 Greene Avenue, N. Y.

RUBBER

BELTING.

Important to all who use Belting.

We have just patented a new article in Rubber Belting which is sold under the name of

GIANT BELTING.

This Belting is put with the usual plies of Duck and rubber, and before pressed on the outside cover, it is *pitched* to seams one inch apart, with cotton cord, which has a pulling strength of 600 pounds. It is then *stretched* in its plastic state, drawing its plies so closely together that the strong cord with which it is stitched, never strength is added to the bolt, and the rubber are so drawn into the plastic rubber, that the cover was off on the outside! The outside cover is then put on *seamless*, so that it cannot come off. This belting made in the usual way, and the plies being so firmly and well as frictioned together, that the cannot separate as many belts made in the usual way will, after being in use for a time, especially when run at great speed or in damp places.

We particularly call the attention of all mill owners to this belting being in the end the cheapest belt they can buy, while the first cost is only a trifle per cent. more than belting made in the ordinary way. We believe it will wear more than a third and longer of time. For heavy machinery it will find it superior to anything made. It is so superior for *Rubber Belts*, as we stitch the splice in such a way that it *cannot separate.*

Try our Giant Belts. We will warrant satisfaction.

Samples and quotations furnished on application.

REVERE RUBBER CO.,

173 and 175 Devonshire street, Boston.

57 Beade street, New York.

Factories at Chelsea, Mass.

C. & WM. Z. CLAYTON,

AGENTS,

No. 6 Exchange Street, Bangor, Me.

marsdly eod 3m

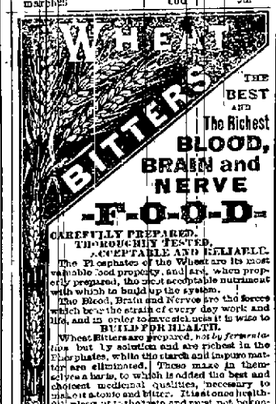

The Elements of life are those most valuable food properties, and are, when properly prepared, the most acceptable nutriment with which to build up the system.

The Blood, Brain and Nerves are the forces which bear the strain of every day work and life, and in order to keep them at their best they must be fed with food that will BUILD FOR HEALTH.

Wells' Bitters are prepared, not by fermentation, but by solution and are richest in the phosphates, which the starch and impure matter are eliminated. These make in themselves a tonic, to which is added the best and choicest medicinal qualities, necessary to make it atonic and bitter. It is tonic health-giving, pleasant to the taste and not poison-founded with the thousand and one cheap alcoholic bitters which are sold as curealls. Medicine is doubly effective when used with food, so as to nourish, while it corrects.

Sold by druggists $1.00 per bottle.

WELLS & RICHARDSON CO., N.Y.

BALL'S HEALTH CORSET

Is increasing in popularity everyday, as ladies find it the most *comfortable* and *perfect fitting* corset ever worn. Her chapin say it gives the best satisfaction of any corset they ever sold. For sale by all leading dealers. Warranted satisfactory or money refunded.

Price by mail $1.50.

For Sale by B. W. DURGIN, at the Bangor Bazaar, Bangor, Maine.

Foy, Harmon & Co., New Haven, Conn.

feb25 d&w3m

FOR MAN AND BEAST.

THE BEST EXTERNAL REMEDY FOR RHEUMATISM, NEURALGIA, CRAMPS, Sprains, Bruises, Burns and Scalds, Sciatica, Backache, Frosted Feet and *Ears and all other Pains and Aches.*

It is a *sure cure* for Galls, Strains, Scratches, Sores, &c., on

HORSES.

One trial will prove its merits. Its effects are

INSTANTANEOUS.

Every bottle warranted to give satisfaction. Send address for pamphlet. Price 25 cts. and 50 cts. per bottle. Sold everywhere.

Henry, Johnson & Lord, Proprietors, Burlington, Vt.

FILES! - - - FILES!

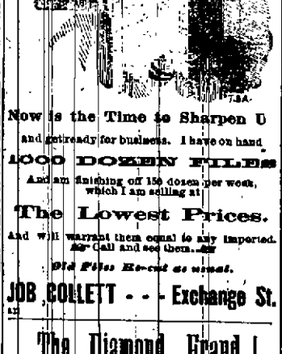

Now is the Time to Sharpen Up

and get ready for business. I have on hand

1000 DOZEN FILES

And am finishing off 150 dozen per week, which I am selling at

The Lowest Prices.

And will warrant them equal to any imported. Call and see them.

Old Files Re-cut as usual.

JOB COLLETT - - - Exchange St.

apr1 1m

The Diamond Fraud!

Washed diamonds) will no doubt catch a great many yet. To be sure of not being imposed upon, leave your orders with us. We can furnish perfect gems, and mount them artistically, and if they prove to be anything but what you bought, your money is ready to exchange. We make also jewelry of any description. Also repair and engrave.

WIGGIN & BUTTERS,

21 Main Street.

apr23

GENTS'

Light Rubber Boots,

Just the article for City wear. Also,

Rubbers and Rubber Boots,

Of every style for

Boys, Ladies, Misses and Children.

W. F. SHAW.

feb1

SWEDISH REMEDIES!

Swedish Botanic Compound

An Alterative Tonic & Blood Purifier. It purifies the blood strengthens the system and acts like a charm on the digestive organs.

Swedish Lung Balsam

Cures all diseases of the Lungs.

Swedish Pepsin Pills

Cures Constipation.

SWEDISH REMEDIES

When taken together according to directions, have times and times again cured CONSUMPTION in the first and second stages. Thousands of testimonials and circulars—Sent Free.

P. W. A. BERGENSEN, M. D., Proprietor, Lynn, Mass.

EXTRACTS FROM LETTERS.

Mr. Lary Eaton, Hampton Falls, writes that he was given up to die of consumption. He tried the use of Swedish Remedies he had been cured.

Miss Sadie Bretton, Lynn, Mass., writes that Swedish Remedies have cured her of consumption after her case had been pronounced incurable.

Mrs. Rhi McLaughlin, Newburyport, Mass. writes: "Eminent physicians considered my lung disease hopeless, but, thanks to your Swedish Remedies, I am well and strong."

Mr. Charles Smith, Lynn, Mass., writes that his wife has for years been a great sufferer from female complaint, indigestion, nervousness and general debility, for which I have spent over $500, but she received no help until she commenced to take Swedish Botanic Compound, which has entirely cured her.

Mrs. M. A. Baker, Lynn, Mass., writes: "Five bottles of Swedish Botanic Compound cured me of dyspepsia, constipation and nervousness."

Mr. E. P. Hoyt, Gloucester, Mass., writes that Swedish Botanic Compound has entirely cured him of nervous headache and dyspepsia.

Mrs. Clara Moore, Worcester, Mass., writes: "I cannot praise too highly the Swedish Lung Balsam for coughs and colds."

Mr. R. P. Hathaway, Salem, Mass., writes that Swedish Botanic Compound has cured him of liver and kidney complaints, from which he was a great sufferer.

Mr. Geo. Holbrook, East Saugus, Mass., writes that he has tried all kinds of medicine, but received no help for dyspepsia and general debility until I commenced to take Swedish Botanic Compound, which has entirely cured me.

Swedish Botanic Compound, 75c a bottle.

Swedish Lung Balsam, large, 50c, small, 25.

Swedish Pepsin Pills, 25c.

Swedish Remedies for sale by all druggists.

novl5 Sept1 MWSwl wlt3m

INVESTMENTS.

Basset, Whitney & Co.,

BANKERS,

71 Devonshire Street, Boston.

Commissions executed in Boston, New York and Philadelphia markets.

Reports and information given to orders by mail or telegraph.

Information freely imparted on all stocks and bonds.

Small orders, however small, will receive your personal care.

Government and other bonds suitable for Savings Banks, solicited at market rates.

Three per cent. interest allowed on deposits subject to check on demand.

Dividends, coupons and commercial paper collected.

WILLIAM BASSET,

Of the late firm of Brewster, Basset & Co. *HILBARD S. WHITNEY,*

Formerly of Slocum, Bills & Whitney.

JOHN H. WHITNEY,

Member of the Stock Exchange.

march26 eom 3m

CERTAIN SHAMS.

Swindlers and their Victims—How Careless People Suffer in Health and Pocket.

Every streak of sunshine creates a shadow, and behind every truth crouches its corresponding lie. Whosoever has not been in some way fooled and robbed by swindlers and their works has had better luck in life than most mortals. In fact the best witnesses to the value of a given article are the counterfeits and imitations which seek to share its success without possessing a fraction of its merit. Hence it goes without saying that

BENSON'S CAPCINE POROUS PLASTERS

are pursued by a host of miserable and worthless imitators, eager to appropriate what they can of the fruits of its victories. These leeches commonly take the form of a cheap plaster.

Now, these harmless and worthless plasters would be detected in a minute if people were careful in reading and remembering names. But most persons merely glance at them, understand partially and forget instantly. What result? This: Desiring to buy BENSON'S CAPCINE PLASTER, their own carelessness enables some storekeeper or druggist, who cares more for five or ten cents additional profit than for the sweets of an approving conscience, to foil them up instead some cheap imitation with a similar name. The deceit often works, while the fraudulent plasters never do.

Don't permit yourself to be thus victimized for lack of a moment's care. BENSON'S CAPCINE POROUS PLASTERS have stood the test of science and experience and are the product of both. Examine the article, and satisfy yourself that the word CAPCINE is cut in it.

Seabury & Johnson, Pharmaceutical Chemists, New York. Highest awards—medals—at International Expositions.

apr23 W&S&w2w

HOSTETTER'S

CELEBRATED

STOMACH

BITTERS

There has never been an instance in which this sterling invigorant and anti-febrific medicine has failed to ward off the complaint, when taken daily as a protection against malaria. Hundreds of physicians have abandoned all the official specifics, and now prescribe this native vegetable tonic for chills and fever, as well as dyspepsia and nervous affections. Hostetter's Bitters is the specific you need.

For sale by all Druggists and Dealers generally.

may1 eod&wly

"IT'S A GOOD THING

And I Know it," were the Words of Mr. Leal Porter, the Celebrated Fashionable Tailor, to the Firm of Nathan & Taylor, under the Narragansett House, Providence, R. I.

—Shows what an Honest Thing will Do.

"It's a good thing; I know it's a good thing." Such were the words addressed to your reporter when he called at the fashionable tailoring establishment of Nathan & Taylor, under the Narragansett House, Providence, R. I. The speaker was Mr. Leroy Porter, head manager of the tailoring department of this large clothing house, as he was cutting his way through a mammoth pile of broadcloths, Scotch plaids and broadcloths.

"I felt sometimes as if there was a cannon ball resting on my stomach. I would have to get up at night, for I was so short of breath. You see in the Spring—our busy season—we are at work sixteen hours per day. Have short times for meals, and at irregular hours. My stomach became very much disordered, and, I was all out of health. I tried every kind of medicine. The doctor said it was a touch of dyspepsia. I could get nothing to do me permanent good until a friend recommended Dr. Kennedy's FAVORITE REMEDY. I know it's a good medicine. It has completely cured me of stomach disorders and indigestion. It seems to be a thoroughly cleanser of the system. I can't say more for anything of that kind. I know this for I've tried it. I'm in the best of health now, but, should I ever have a dyspeptic turn again I'll use Dr. Kennedy's FAVORITE REMEDY. It is my source of relief." Dr. Kennedy's FAVORITE REMEDY acts upon the digestive organs in a charming manner, regulating their action, strengthening and purifying the whole system."

Ask your druggist for it.

may1 d&wlm

CARRIAGE SHOP AND PAINT SHOP

FOR RENT.

(Either together or separately)

at East Corinth. Good location for business.

Also a Store for Rent.

IRA F. DAVIS,

East Corinth, Me.

6w3w

Miss A. HUBBARD

Would inform the Ladies of Bangor and vicinity that she has taken

STORE No. 9, STATE STREET,

Corner French, where she is opening a complete assortment of

Millinery and Fancy Goods,

which will be sold at the LOWEST POSSIBLE PRICES. A share of your patronage will be gratefully received.

Bangor, April 14, 1883. 3w

This plaster is absolutely *the best* ever made, combining the virtues of hops with gums balsams and extracts. Its power is wonderful in curing disease where other plasters simply relieve. Crick in the Back and Neck, Pain in the Side or Limbs, Stiff Joints and Muscles, Kidney Troubles, Rheumatism, Neuralgia, Sore Chest, Affections of the Heart and Liver, and all pains or aches in any part cured instantly by the *Hop Plaster.*

Price 25 cents. Sold by all druggists.

Hop Plaster Co., Manufacturers, Boston.

Mailed on receipt of price.

CASTER, HANNIGAN & HAWLEY, General Agents, Boston.

HOP PLASTER

LAME BACK

Health is Wealth!

DR. E. C. WEST'S NERVE AND BRAIN TREATMENT, a guaranteed specific for Hysteria, Dizziness, Convulsions, Fits, Nervous Neuralgia, Headache, Nervous Prostration caused by the use of Tobacco, Wakefulness, Mental Depression, Softening of the Brain resulting in Insanity and leading to misery, decay and death, Premature Old Age, over-exertion of the brain, overindulgence. Each box contains one month's treatment. One dollar a box, or six boxes for five dollars; sent by mail prepaid on receipt of price. We guarantee six boxes to cure any disease. With each order received by us for six boxes, accompanied with five dollars, we will send the purchaser our written guarantee to refund the money if the treatment does not effect a cure. Guarantees issued only by

CALDWELL SWEET & BRO.

Druggists,

No. 2 MAIN ST., Bangor, Maine.

d&w 1y

30 DAYS' TRIAL

DR. DYE'S VOLTAIC BELT.

BEFORE — AND — AFTER

Electric Appliances are sent on 30 Days' Trial, TO MEN ONLY, YOUNG OR OLD, Who are suffering from Nervous Debility, Lost Vitality, Want of Nerve Force and Nerve Power, Lost Manhood, and all those diseases of a PERSONAL NATURE resulting from Abuse and Other Causes. Specify Paper and address VOLTAIC BELT CO., MARSHALL, MICH.

PATENTS.

R. H. EDDY,

No. 76 State st., opposite Kilby, Boston

Secures Patents in the United States; also in Great Britain, France and other foreign countries. Copies of the claims of any Patent furnished by remitting one dollar. Assignments recorded at Washington. *No agency in the United States possesses superior facilities for obtaining Patents or ascertaining the patentability of inventions.*

R. H. EDDY, Collector of Patents.

TESTIMONIALS:

"I regard Mr. Eddy as one of the *most capable and successful* practitioners with whom I have had official intercourse.

CHAS. MASON, Commissioner of Patents.

"Inventors cannot employ a person more trustworthy or more capable of securing for them an early and favorable consideration at the Patent Office.

EDMUND BURKE,

late Commissioner of Patents."

BOSTON, October 19, 1876.

R. H. EDDY, ESQ.—Dear Sir: you procured for me, in 1840, my first patent. Since then you have acted for and advised me in hundreds of cases, had procured many patents, reissues and extensions. I have occasionally employed the best agencies in New York, Philadelphia and Washington, but I still give you almost the whole of my business. If your fee and advice cost you to employ you. Yours truly, GEORGE DRAPER.

Boston, January 1, 1883. MWly

HEART TROUBLES

ONE IN THREE HAVE THEM

And think the Kidneys or Liver are at Fault!

HYPERTROPHY, or enlargement of the Ventricles. *Dr. Greaves' Heart Regulator is good record.*

PERICARDITIS, or inflammation of the heart sac. *Dr. Greaves' Heart Regulator is a sure Remedy.*

WATER in the heart sac. (accompanies Dropsy). *Use Dr. Greaves' Heart Regulator—it is a prompt remedy.*

SOFTENING of the Heart. (very common)

PALPITATION. *Dr. Greaves' Regulator is a sure remedy.*

ANGINA PECTORIS, or Neuralgia of the Heart. *Dr. Greaves' Heart Regulator shows wonderful results.*

A STARTLING FACT. Heart troubles in the aggregate are inferior only to consumption in fatality—Dr. Graves' Heart Regulator is a specific. Price $1, per bottle, six bottles for $5 by express. Send stamp for eminent physicians' treatise on these diseases.

In Nervous Prostration and Sleeplessness Dr. Graves' Heart Regulator has no equal.

F. D. IGNATIUS, Sole Agent in America, Concord, N. H.

Sold by all Leading Druggists. 13 (3)

HEART DISEASE

oct2 eod&wly

MANHOOD

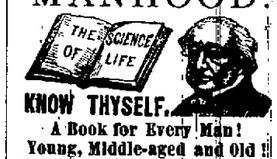

KNOW THYSELF.

A Book for Every Man!

Young, Middle-aged and Old!

The untold miseries that result from indiscretion in early life may be alleviated and cured. Those who doubt this assertion should purchase the new medical work published by the PEABODY MEDICAL INSTITUTE, Boston, entitled *THE SCIENCE OF LIFE; or, Self-Preservation.* Exhausted Vitality, Nervous and Physical Debility, Premature Decline in Man, or Vitality Impaired by the Errors of Youth, or too close application to business, may be restored and manhood regained.

26th edition, revised and enlarged, just published. It is a standard medical work, the best in the English language, written by a physician of great experience, to whom was awarded a gold and jewelled medal by the National Medical Association. It contains beautiful and very expensive engravings. 300 pages, more than 125 valuable prescriptions for all forms of disease, acute and chronic, the result of many years of extensive and successful practice, either one of which is worth ten times the price of the book. Bound in beautiful French cloth, embossed, full gilt. Price only $1.25; by mail, postpaid, on receipt of price. Illustrated sample six cents. Send now.

THE SCIENCE OF LIFE; OR, SELF-PRESERVATION.

is a marvel of art and beauty, warranted to be a better medical book in every sense than can be obtained elsewhere for five dollars; if not so, the money will be refunded in every instance.—[Author.

N. B.—YOUNG and MIDDLE AGED MEN can save much time, suffering and expense by reading the Science of Life, or conferring with the author, who may be consulted on all diseases requiring skill and experience. Address

Peabody Medical Institute, or W. H. Parker, Mass.

4 Bulfinch Street, Boston, Mass.

oct26 eod&wly

IMPORTED

CIGARS.

3 for 25 cents,

—AT THE—

East Side Drug Store.

Railroads and Steamships

Maine Central Railroad.

ARRANGEMENT OF TRAINS.

In Effect October 15th, 1882.

Trains Are Run on Boston Time.

On and after the above date, trains will run as follows:

GOING EAST.

Leave Bangor (Day Train) for Mattawamkeag, Vanceboro, and all intermediate stations, excepting those between Bangor and Oldtown, Mayne Central Depot, 7.00 A. M.; Exchange Street, 7.15 A. M., connecting at Vanceboro with St. John and Maine Railway for all points in the Provinces and with New Brunswick Railway for St. Andrews, St. Stephens, Houlton, and Woodstock, and Fort Fairfield, Caribou and Presque Isle.

For Oldtown, Bangor & Piscataquis R. R., M. C. Depot, 7.25 A. M.; Exchange street, 7.30 A. M.

Passengers for stations between Bangor and Oldtown, must take this train, as the through train does not stop.

For Oldtown and Milford, M. C. Depot, 11.40 A. M.; Exchange Street, 11.45 A. M., for Oldtown, M. C. Depot, 4.45 P. M.; Exchange st., 4.50 P. M.

For Mattawamkeag, Vanceboro and St. John NIGHT TRAIN, with Pullman sleeping car attached, M. C. Depot, 7.25 P. M.; Exchange St., 7.30 P. M. Passengers by this train can take breakfast on New Brunswick Railway, leaving Vanceboro at 6.20 A. M., and running through to Woodstock and Presque Isle same day.

Mixed train for Oldtown and Bangor & Piscataquis R. R., M. C. Depot, 1.00 P. M., Exchange street, 1.10 P. M.

GOING WEST.

Leave Bangor, (Day Train) M. C. Depot, at 7.15 A. M. for Portland and Boston and all intermediate stations, with cars running over both lines to Portland, connecting with Grand Trunk at Danville, with Knox & Lincoln at Bath, with Portland & Worcester Line at Westbrook, with Boston & Maine at S. & M. Transfer Station, and with Eastern and Portland & Ogdensburg Railroads at Portland, arriving in Portland at 12.45 P. M., and Boston at 6.10 P. M., in season for all trains West and South.

For Portland and Boston via Augusta, (NIGHT TRAIN) leave M. C. Depot at 7.45 P. M., with Pullman sleeping cars attached, entire train running through to Boston, without change, arriving in Portland at 1.50 A. M. and Boston 6.30 A. M.

Mixed train for Waterville leaves M. C. Depot at 1.15 P. M., connecting at Newport for Dexter and Burnham for Belfast.

Night trains between Bangor and Boston, run every night, Sundays included.

Tr